

SURVEY & MONUMENTATION

MAY 10 1995

Approved by Alger County
Land Survey Registration
Peer Committee Under Act 345 of
P.A. of 1990 On 4-8 1995

COMMISSION

LAND CORNER RECORDATION CERTIFICATE
Filing Requirement of Act 74, Mich. P.A. 1970

4-291

Herald W. Carlson
Chairman

For corners in

Alger (County)	Located In:	Corner Code #
1. Public Land Survey	T <u>46N</u> R <u>18W</u>	<u>64</u>
	T _____ R _____	_____
	T _____ R _____	_____
	T _____ R _____	_____
2. Property Controlling in Section	S _____ T _____ R _____	_____
	S _____ T _____ R _____	_____
3. Miscellaneous Property in Sec.	S _____ T _____ R _____	_____
	S _____ T _____ R _____	_____

FILED
MAY 9:00 a.m.

APR 20 1995

DONALD W. [unclear]
REGISTER OF DEEDS
Register of Deeds Stamp & File Number

- 4. Lot No. _____, Recorded Plat _____
- 5. Private Claims _____

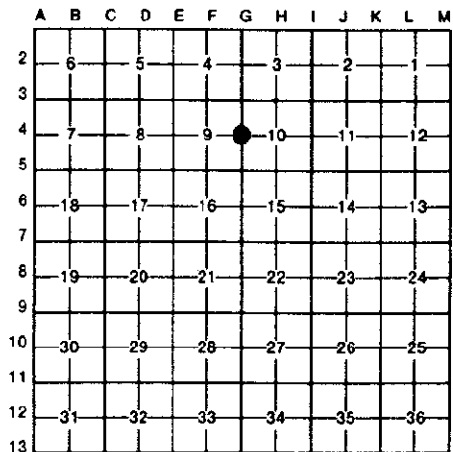

I, Robert L. Jamros, in a field survey on November 04, 1994, 19 _____, do hereby certify that under requirements of P.A. 74, Michigan P.A. of 1970, the corner points mentioned in lines 1 and 2 above were in conformance with regulations and rules therefore as required in the current manual of survey instructions of the United States Department of the Interior, Bureau of Land Management or by a decree of a Court of Law and/or that the corner points mentioned in lines 3, 4 and 5 above were in conformance with the rules of the Michigan Board of Land Surveyors or by a Decree of a Court of Law; established, re-established, monumented, re-monumented, recovered, found as expressed below:

NOTE: Not more than 4 corners, all in the same town and range, may be recorded on this certificate.

A. Description of original monument and accessories and/or subsequent restoration:

G4: PLS-George E. Adair, DS, 1855, Set Qr. Section Post- Sugar 12", N.43 E., 40 links, Hemlock 16", S.71 W., 11 links., Geo. L. Depew, CS, 1916, East one quarter corner of Section 9, BT found., No references given. CCI Forestry Division, Land and Timber Examination Report. R. Radcliffe, RLS, 1950, indicates an iron at corner position, Set by persons unknown. No references given. R.L. Jamros, RLS, 1988, Found 3/4" rebar as part of section subdivision survey. References: Maple 7', N.07 W., 80.5 ft., Maple 10', N.57 E., 56.5 ft., Maple 7', S.14 1/2 E., 37.7 ft., Maple 8", S.57 W., 67.4 ft., Recorded in corner record No. 3-342, Alger County Records.

B. Description of corner evidence found and/or method applied in restoring or reestablishing corner:

G:4 Found 3/4" Iron Bar with existing BT's still evident. A search was made at GLO BT locations for original BT's with no results. Clearing for the existing power line and existing road destroyed the GLO evidence. Distance to Sec. Cor. south of this corner is 40.11 ch., GLO 40.00 ch. Established additional reference trees. Accepted the existing monument as the best available evidence of the position of the original corner.

C. Description of monument for corner and accessories established to perpetuate locating the position of the corner:

G4: Set 2 1/4" x 30" Alum. Monument w/ 3 1/4" Alum. Cap over top of existing 3/4" rebar. Stamped cap to identify corner position. Renewed existing reference trees w/ BT signs and paint. Set PK nails for measure w/ brass I.D. washers in the following reference trees. Ex. Maple 7', N.04 W., 80.20 feet, "S10 BT", Ex. Maple 8", N.61 E., 56.32 feet, "S10 BT", Ex. Maple 8", S.11 E., 37.64 feet, "S10 BT", Ex. Maple 10", S.62 W., 67.48 feet, "S9 BT", Steel witness post with Survey marker sign, S.60 E., 2.0 feet. All bearings are magnetic.

Signed by Robert L. Jamros
Surveyor's Michigan License No. 25849

Date 12 April, 1995