

Approved by Alger County  
Land Survey Remonumentation  
Peer Group Under Act 345 of  
P.A. of 1990 On 12-12-1995

JAN 29 1996

COMMISSION

**LAND CORNER RECORDATION CERTIFICATE**  
Filing Requirement of Act 74, Mich. P.A. 1970

4-322

Gerald W. Carlson  
Chairman  
For corners of  
Alger  
(County)

	Located In:	Corner Code #
1. Public Land Survey	T <u>49N</u> R <u>13W</u>	<u>D7</u>
	T _____ R _____	_____
	T _____ R _____	_____
	T _____ R _____	_____
2. Property Controlling in Section	S _____ T _____ R _____	_____
	S _____ T _____ R _____	_____
3. Miscellaneous Property in Sec.	S _____ T _____ R _____	_____
	S _____ T _____ R _____	_____

REC'D and FILED

DEC 20 1995

2:45 p.m.

DONALD M. KINNUNEN, County Clerk  
ALGER COUNTY, MI

Register of Deeds Stamp & File Number

4. Lot No. \_\_\_\_\_, Recorded Plat \_\_\_\_\_  
5. Private Claims \_\_\_\_\_

I, Robert L. Jamros, in a field survey on June 14, 1995, 19\_\_\_\_\_, do hereby certify that under requirements of P.A. 74, Michigan P.A. of 1970, the corner points mentioned in lines 1 and 2 above were in conformance with regulations and rules therefore as required in the current manual of survey instructions of the United States Department of the Interior, Bureau of Land Management or by a decree of a Court of Law and/or that the corner points mentioned in lines 3, 4 and 5 above were in conformance with the rules of the Michigan Board of Land Surveyors or by a Decree of a Court of Law; established, re-established, monumented, re-monumented, recovered, found as expressed below:

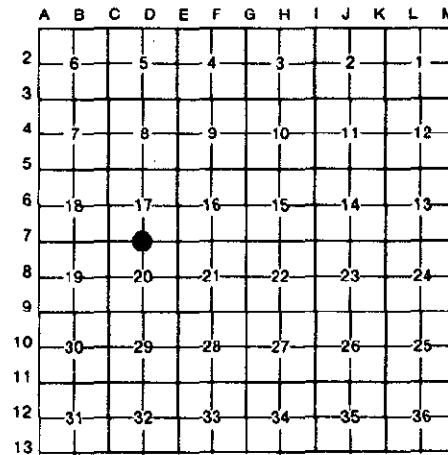

**NOTE: Not more than 4 corners, all in the same town and range, may be recorded on this certificate.**

**A. Description of original monument and accessories and/or subsequent restoration:**

D7: PLS-Francis Coleman, DS, 1851, Set Qr. Section Post- Maple 10', N.17 W., 26 links, Hemlock 6", S.16 E., 12 links. Walter W. Gleason, County Surveyor, 1914, Set iron corner from original government field notes. No references given. Record of surveys book, page 178. Alger County Road Commission Notes, George Depew, County Surveyor, 1916, iron corner shown, no references given. Gerald W. Carlson, RLS, 1978, Found 3' iron pipe, straightened out to original position. References: Maple cluster 6', N.30 E., 43.35', Twin Maple 4", S.29 E., 12.89', Maple cluster 5", N.52 W., 59.38', Twin Maple 6", N.53 E., 52.97', Filing No. 175, Alger County Records.

**B. Description of corner evidence found and/or method applied in restoring or reestablishing corner:**

D7: Found 3 inch iron pipe 4 inches below road surface, 7.8 feet south of the centerline of East-West road. Verified witnesses of the 1978 report to be in agreement with corner position. A search was made for GLO bearing tree positions, evidence has been lost. Corner position is accepted as the best available evidence of the position of the original corner.

**C. Description of monument for corner and accessories established to perpetuate locating the position of the corner:**

D7: Installed 5/8" x 18" rebar w/ Berntsen Cap no. R805325 stamped to identify corner position in centerline of existing pipe. Renewed existing reference trees w/ BT signs and paint. Set PK nails for measure w/ Alum. I.D. washers in the following reference trees. Maple cluster 6", N.28 E., 43.31 feet, " Blzd. BH.", Twin Maple 4", S.31 E., 12.91 feet, " Blzd. BH.", Maple cluster 5", N.53 W., 59.38 feet, " Blzd. BH.", Twin Maple 6", N.53 E., 52.97 feet, " Blzd. BH.", Survey Marker sign on six foot steel post, S.32 1/2 W., 11.8 feet. All bearings are magnetic.

Signed by Robert L. Jamros  
Surveyor's Michigan License No. 25849

