

Approved by Alger County  
Land Survey Re-monumentation  
Peer Group Under Act 345 of  
P.A. of 1990 On 12-12-1995

JAN 28 1996

**LAND CORNER RECORDATION CERTIFICATE**  
Filing Requirement of Act 74, Mich. P.A. 1970

COMMISSION  
4-324

Gerald W. Carlson  
Chairman

For corners in

Alger

(County)

Located In:

Corner Code #

- |                                    |                           |           |
|------------------------------------|---------------------------|-----------|
| 1. Public Land Survey              | T <u>49N</u> R <u>13W</u> | <u>E7</u> |
|                                    | T _____ R _____           | _____     |
|                                    | T _____ R _____           | _____     |
|                                    | T _____ R _____           | _____     |
| 2. Property Controlling in Section | S _____ T _____ R _____   | _____     |
|                                    | S _____ T _____ R _____   | _____     |
| 3. Miscellaneous Property in Sec.  | S _____ T _____ R _____   | _____     |
|                                    | S _____ T _____ R _____   | _____     |

REC'D and FILED

DEC 20 1995

2:45 p.m.

DONALD W. KINNUNEN, County Clerk  
ALGER COUNTY, MI

Register of Deeds Stamp & File Number

4. Lot No. \_\_\_\_\_, Recorded Plat \_\_\_\_\_
5. Private Claims \_\_\_\_\_

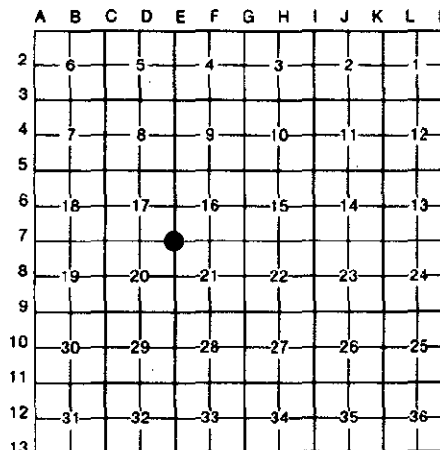

I, Robert L. Jamros, in a field survey on June 14, 1995, 19\_\_\_\_\_, do hereby certify that under requirements of P.A. 74, Michigan P.A. of 1970, the corner points mentioned in lines 1 and 2 above were in conformance with regulations and rules therefore as required in the current manual of survey instructions of the United States Department of the Interior, Bureau of Land Management or by a decree of a Court of Law and/or that the corner points mentioned in lines 3, 4 and 5 above were in conformance with the rules of the Michigan Board of Land Surveyors or by a Decree of a Court of Law; established, re-established, monumented, re-monumented, recovered, found as expressed below:

**NOTE: Not more than 4 corners, all in the same town and range, may be recorded on this certificate.**

A. Description of original monument and accessories and/or subsequent restoration:

E7: PLS-Francis Coleman, DS, 1851, Set post corner of sections 16,17,20 & 21 - W.Birch 10', N.29 E., 55 links, Sugar 12', S.58 W., 54 links. Walter W. Gleason, County Surveyor, 1914, Set iron corner from original government field notes. No references given. Record book of surveys; page 178. Alger County Records. Alger County Road Commission, George Depew, County Surveyor, 1916, corner shown with no witness given. CCI Forestry Division, Land and Timber Examination Report. R. Radcliffe, RLS, 1957, indicates a post at corner position. Gerald W. Carlson, RLS, 1978, found two old rotted cedar posts. Set 5/8"x18" iron w/RLS cap. References: Maple 4", N.15 W., 2.44', Maple 4", S.75 E., 4.96', Maple 4", S.10 W., 44.49', Twin Maple 7', N.63 W., 20.22', Filing No. 174, Alger County Records.

B. Description of corner evidence found and/or method applied in restoring or reestablishing corner:

E7: Found 5/8" rebar with identification cap number 24589, 20 feet north of the centerline of East-West road. Verified witnesses of the 1978 report to be in agreement with corner position. A search was made at GLO bearing tree positions, evidence has been lost. Corner position is accepted as a careful and faithful perpetuation of the position of the original corner.

C. Description of monument for corner and accessories established to perpetuate locating the position of the corner:

E7: Placed Berntsen Mon. no. A1NB30 over existing rebar, stamped to identify corner position. Renewed existing reference trees w/ BT signs and paint. Established additional reference trees w/ BT signs, blazed, scribed and painted. Set PK nails for measure w/ Alum. I.D. washers in the following reference trees. Ex. Maple 5", N.16 W., 2.30 feet, " S17 BT ", Ex. Maple 4", S.75 E., 4.98 feet, " Dbl. Blzd.", Maple 12", S.54 E., 100.01 feet, " S21 BT ", Maple 11", S.38 W., 78.27 feet, " S20 BT ", Survey Marker sign on six foot steel post, S.83 W., 1.5 feet. All bearings are magnetic.

Signed by

Robert L. Jamros  
25849

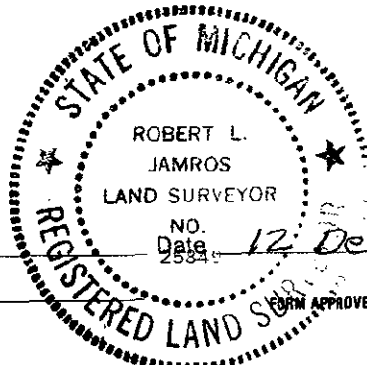

Surveyor's Michigan License No. \_\_\_\_\_