

Approved by Alger County Land Survey Re-monumentation Peer Group Under Act 345 of P.A. of 1990 On 12-12-1995

Donald W. Minninen  
Chairman

LAND CORNER RECORDATION CERTIFICATE  
Filing Requirement of Act 74, Mich. P.A. 1970

JAN 23 1996  
COMMISSION  
4-325

Alger (County)	Located In:	Corner Code #
1. Public Land Survey	T <u>49N</u> R <u>13W</u>	<u>67</u>
	T _____ R _____	_____
	T _____ R _____	_____
	T _____ R _____	_____
2. Property Controlling in Section	S _____ T _____ R _____	_____
	S _____ T _____ R _____	_____
3. Miscellaneous Property in Sec.	S _____ T _____ R _____	_____
	S _____ T _____ R _____	_____

REC'D and FILED

DEC 20 1995  
2:45 p.m.  
DONALD W. MINNINEN, County Clerk  
ALGER COUNTY, MI  
Register of Deeds Stamp & File Number

4. Lot No. \_\_\_\_\_, Recorded Plat \_\_\_\_\_  
5. Private Claims \_\_\_\_\_

I, Robert L. Jamros, in a field survey on June 14, 1995, 19\_\_\_\_\_, do hereby certify that under requirements of P.A. 74, Michigan P.A. of 1970, the corner points mentioned in lines 1 and 2 above were in conformance with regulations and rules therefore as required in the current manual of survey instructions of the United States Department of the Interior, Bureau of Land Management or by a decree of a Court of Law and/or that the corner points mentioned in lines 3, 4 and 5 above were in conformance with the rules of the Michigan Board of Land Surveyors or by a Decree of a Court of Law; established, re-established, monumented, re-monumented, recovered, found as expressed below:

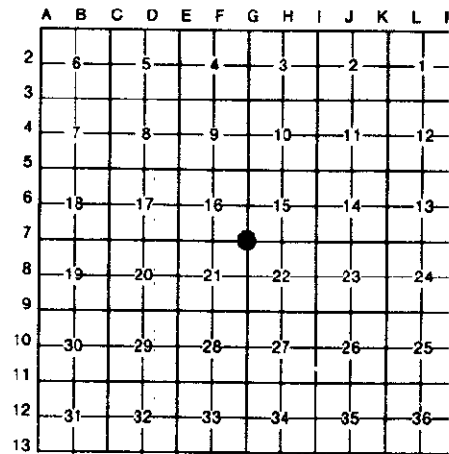

NOTE: Not more than 4 corners, all in the same town and range, may be recorded on this certificate.

A. Description of original monument and accessories and/or subsequent restoration:

67: PLS-Francis Coleman, DS, 1851, Set post corner of sections 15,16,21 & 22 - W.Pine 36", N.49 W., 44 links, Sugar 10", S.17 E., 18 links. Walter W. Gleason, County Surveyor, 1914, Set iron corner from original government field notes. No references given. Record of surveys book, page 176. Alger County Records. CCI Forestry Division, Land and Timber Examination Report. R. Radcliffe, RLS, 1957, indicates a Sugar GLO bearing tree and an iron at corner position. Department of Conservation, Billy D. Buckler, RLS, 1959, Replaced corner w/ 1" iron pipe w/ brass cap from GLO Sugar BT and found two 1" iron pipes at corner. References: Maple 13", N.20 E., 49.5 links, Maple 11", N.26W., 80.5 links, Maple 8", S.08 W., 61 links., Filing No. 83, Alger County Records.

B. Description of corner evidence found and/or method applied in restoring or reestablishing corner:

67: Found old 1 inch iron pipe adjacent to and at same location as 1 1/4 inch G.I.P. (bent) with cap missing. Corner lies 18 feet east of the centerline of North-South road at centerline of road to west. Verified witnesses of the 1959 report to be in agreement with corner position. A search was made at GLO bearing tree positions and decayed stump remains were found at S.17 E., 18 links. Corner position is accepted as a careful and faithful perpetuation of the position of the original corner.

C. Description of monument for corner and accessories established to perpetuate locating the position of the corner:

67: Set Berntsen Mon. no. A1NB30, stamped to identify corner position. Renewed existing reference tree w/ BT signs and paint. Established additional reference trees w/ BT signs, blazed, scribed and painted. Set PK nails for measure w/ Alum. I.D. washers in the following reference trees. Ex. Maple 16", N.20 E., 33.28 feet, " Dbl. Blzd. ", Maple 12", S.44 W., 145.1 feet, "S21 BT", Beech 10", S.51 E., 55.64 feet, " S22 BT ", Maple 9", N.40 W., 6.70 feet, " S16 BT ", Survey Marker sign on six foot steel post, N.40 E., 1.3 feet. All bearings are magnetic.

Signed by Robert L. Jamros  
Surveyor's Michigan License No. 25849

