

SURVEY & REMONUMENTATION

**Allegan County Remonumentation
LAND CORNER RECORDATION CERTIFICATE
Filing Requirement of Act 74, Mich. P.A. 1970**

APR 29 1996

For corners in

Allegan
(County)

Located In:

Corner Code #

- | | | |
|------------------------------------|--------------------------|--------------------|
| 1. Public Land Survey | T <u>1N</u> R <u>11W</u> | <u>B-1(N1/4,6)</u> |
| | T _____ R _____ | <u>Gun Plain</u> |
| | T _____ R _____ | _____ |
| | T _____ R _____ | _____ |
| 2. Property Controlling in Section | S _____ T _____ R _____ | _____ |
| | S _____ T _____ R _____ | _____ |
| 3. Miscellaneous Property in Sec. | S _____ T _____ R _____ | _____ |
| | S _____ T _____ R _____ | _____ |

Register of Deeds
 ALLEGAN COUNTY, MICH.

1995 APR 24 PM 2:20

COMMISSION

FILED

Register of Deeds Stamp & File Number

4. Lot No. _____, Recorded Plat _____
5. Private Claims _____

	A	B	C	D	E	F	G	H	I	J	K	L	M
2	6	5	4	3	2	1							
3													
4	7	8	9	10	11	12							
5													
6	18	17	16	15	14	13							
7													
8	19	20	21	22	23	24							
9													
10	30	29	28	27	26	25							
11													
12	31	32	33	34	35	36							
13													

I, David Peabody, in a field survey on November 10, 1994, do hereby certify that under requirements of P.A. 74, Michigan P.A. of 1970, the corner points mentioned in lines 1 and 2 above were in conformance with regulations and rules therefore as required in the current manual of survey instructions of the United States Department of the Interior, Bureau of Land Management or by a decree of a Court of Law and/or that the corner points mentioned in lines 3, 4 and 5 above were in conformance with the rules of the Michigan Board of Land Surveyors or by a Decree of a Court of Law; established, re-established, monumented, re-monumented, recovered, found as expressed below:

NOTE: Not more than 4 corners, all in the same town and range, may be recorded on this certificate.

A. Description of original monument and accessories and/or subsequent restoration:

G.L.O. (no post set)

APPROVED REMONUMENTATION CORNER
P.A. 345 OF 1990
ALLEGAN COUNTY

DATE APPROVED 11-8-94
COUNTY REP. David F. Peabody

B. Description of corner evidence found and/or method applied in restoring or reestablishing corner:

B-1
Set 3/4" x 36" Iron rod with Allegan Co. Remon. Cap on the Township line, prorated from G.L.O. distances. (147.74' Jog W. of found Flow Points)

This position not established by original government surveyors. This monument is accepted as the best available evidence of the position of the corner.

Peer Group Approved 11-08-94

C. Description of monument for corner and accessories established to perpetuate locating the position of the corner:

B-1
Placed 3/4" x 36" Iron rod with Allegan Co. Remon. Cap
found spike in E. side P. pole N5°E 28.30'
found spike in NW side 14" twin Maple S40°W 26.98'
found spike in NW side 15" Hickory S0°E 53.45'
found spike in N. side 12" Ash S80°E 36.31'
found Jonker capped rerod Easterly 13.30'
C/L old roadbed 3'± South

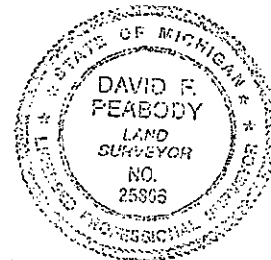

Signed by David F. Peabody Date 1/26/95

Surveyor's Michigan License No. 25806

IBER 0005 PAGE 167

REF 0005 PAGE 168

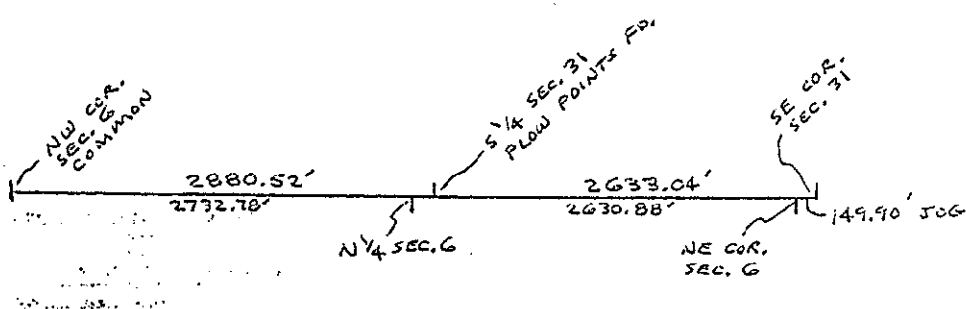

NOTE: The total mile distance was taken from a 1990 survey by Jonker Land Surveys.

NOTE: The Distance from the NW Corner to the N1/4 Post was measured by Peabody Land Surveying to be 2732.78' on 02-02-95 .