

SURVEY & REMONUMENTATION

APR 24 1995

COMMISSION

For corners in

ALLEGAN COUNTY REMONUMENTATION LAND CORNER RECORDATION CERTIFICATE

Filing Requirement of Act 74, Mich. P.A. 1970

<u>ALLEGAN</u> (County)	Located In:	Corner Code #
1. Public Land Survey	T <u>1</u> N <u>R</u> 11 W	<u>B-13 (S₁, 31)</u>
	T <u> </u> R <u> </u>	<u>Gun Plain</u>
	T <u> </u> R <u> </u>	_____
	T <u> </u> R <u> </u>	_____
2. Property Controlling in Section	S <u> </u> T <u> </u> R <u> </u>	_____
	S <u> </u> T <u> </u> R <u> </u>	_____
3. Miscellaneous Property in Sec.	S <u> </u> T <u> </u> R <u> </u>	_____
	S <u> </u> T <u> </u> R <u> </u>	_____

1994 JUN -3 PM 1:17
James L. Weston
 REGISTER OF DEEDS
 ALLEGAN COUNTY, MICHIGAN

FILED

Register of Deeds Stamp & File Number

4. Lot No. _____, Recorded Plat _____
 5. Private Claims _____

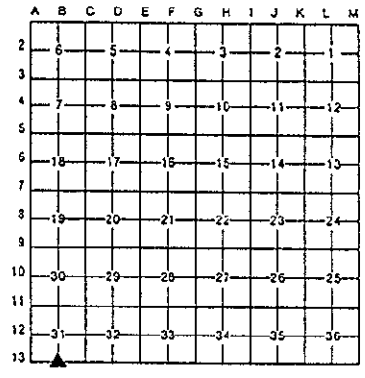

I, David F. Peabody, in a field survey on March 01, 19 94, do hereby certify that under requirements of P.A. 74, Michigan P.A. of 1970, the corner points mentioned in lines 1 and 2 above were in conformance with regulations and rules therefore as required in the current manual of survey instructions of the United States Department of the Interior, Bureau of Land Management or by a decree of a Court of Law and/or that the corner points mentioned in lines 3, 4 and 5 were in conformance with the rules of the Michigan Board of Land Surveyors or by a Decree of a Court of Law; established, re-established, monumented, re-monumented, recovered, found as expressed below:

NOTE: Not more than 4 corners, all in the same town and range, may be recorded on this certificate.

A. Description of original monument and accessories and/or subsequent restoration:
 G.L.O. (set post) Donald Ratekin (County Surveyor) 1972 Recorded in L. 2, P. 49
 Birch 5 N40 $\frac{1}{2}$ E 32 Set 1" iron Midway Between SE & SW Corners using the SW Corner &
 Elm 6 N53 $\frac{1}{2}$ W 32 NW Corner of Section 6 Cooper Twp. for line
 P. Pole (Fuse Pole) N60°E 84.75'
 28" Twin Oak S75°E 60.6'
 10" Hickory S55°E 53.5'
 14" Hickory S25°E 28.8'
 18" Oak S20°W 36.6'
 10" Sycamore S55°W 15.4'
 CL Gravel Roadway N. 8'

B. Description of corner evidence found and/or method applied in restoring or reestablishing corner:
 Found 3/8" Iron 8'± South of CL Gravel Road in 1" (O.D.) Pipe
 10" Hickory S55°E 53.5'
 14" Hickory S25°E 28.8'
 18" Oak S20°W 36.6'
 10 Sycamore S55°W 15.4'
 Corner is accepted as a careful and faithful reestablishment of the position of the original corner.

APPROVED REMONUMENTATION CORNER
 P.A. 345 OF 1990
 ALLEGAN COUNTY
 DATE APPROVED 4-12-94
 COUNTY REP. *David F. Peabody*

C. Description of monument for corner and accessories established to perpetuate locating the position of the corner:
 Removed 3/8" Iron in pipe and placed 3/4" Iron W/Remon Cap
 20d Nail W/Allegan Co. Tag SW Side 14" Hickory S55°E 54.11'
 20d Nail W/Allegan Co. Tag SW Side 16" Hickory S25°E 29.58'
 20d Nail W/Allegan Co. Tag SE Side 22" Oak S20°W 37.26'
 20d Nail W/Allegan Co. Tag SE Side 16" Sycamore S55°W 16.05'
 CL Gravel Road N. 8' ±

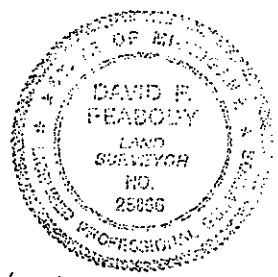

Signed by David F. Peabody Date 5/10/94
 Surveyor's Michigan License No. 25866

FORM APPROVED BY MICHIGAN STATE BOARD OF LAND SURVEYORS, JAN.-24, 1971
 REVISED MAY 14, 1975
 REVISED JAN., 1983