

SURVEY & REMONUMENTATION

APR 25 1995

ALLEGAN COUNTY REMONUMENTATION LAND CORNER RECORDATION CERTIFICATE Filing Requirement of Act 74, Mich. P.A. 1970

COMMISSION

<u>Allegan</u> <small>(County)</small>	Located In:	Corner Code #:
1. Public Land Survey	T <u>1N</u> R <u>13W</u>	<u>G-5</u>
	T _____ R _____	<u>Sec. 9, 10,</u>
	T _____ R _____	<u>15 & 16 Cor.</u>
	T _____ R _____	<u>Trowbridge</u>
2. Property Controlling in Section	S _____ T _____ R _____	<u>Twp.</u>
	S _____ T _____ R _____	_____
3. Miscellaneous Property in Sec.	S _____ T _____ R _____	_____
	S _____ T _____ R _____	_____

REGISTER OF DEEDS
 ALLEGAN COUNTY MICHIGAN
Joseph A. ...

1994 DEC 30 PM 12: 18

FILED

Register of Deeds Stamp & File Number

4. Lot No. _____, Recorded Plat _____
 5. Private Claims _____

I, Kirk Van Order, in a field survey on May 25, 1994, do hereby certify that under requirements of P.A. 74, Michigan P.A. of 1970, the corner points mentioned in lines 1 and 2 above were in conformance with regulations and rules therefore as required in the current manual of survey instructions of the United States Department of the Interior, Bureau of Land Management or by a decree of a Court of Law and/or that the corner points mentioned in lines 3, 4 and 5 above were in conformance with the rules of the Michigan Board of Land Surveyors or by a Decree of a Court of Law; established, re-established, monumented, re-monumented, recovered, found as expressed below:

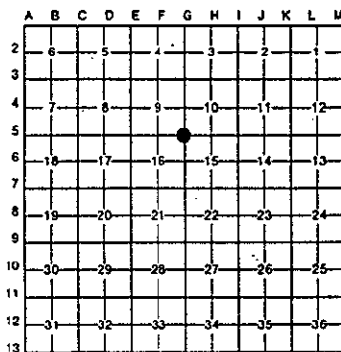

NOTE: Not more than 4 corners, all in the same town and range, may be recorded on this certificate.

A. Description of original monument and accessories and/or subsequent restoration:

- G-5
 •GLO set post at 80.00 chains North of G-7.
 12" Sycamore S21°E 19 links
 14" Beech S88°W 17 links
 •Old survey shows stone w/"X" at NE corner, Sec.16, no date.
 •Survey of Sept. 17, 1909 shows a stone at SW corner, Sec. 10.
 •No recorded LCRC.

(Continued on back of sheet)

B. Description of corner evidence found and/or method applied in restoring or reestablishing corner:

G-5
 Fd. 1/2" x 12" pipe by using above info.
 Did not find stone. Looks like area may have been cut for lane between fields.

And is accepted as a careful and faithful perpetuation of the position of the original corner.

Peer Group approved 6-14-94.

APPROVED REMONUMENTATION CORNER
 P.A. 345 OF 1990
 ALLEGAN COUNTY
 DATE APPROVED 6-14-94
 COUNTY REP. *[Signature]*

C. Description of monument for corner and accessories established to perpetuate locating the position of the corner:

- G-5
 Set standard Allegan Co. Remon. monument (3/4" x 36" steel rod w/red cap #23520)
 Nail & Remon. tag in SW side 12" Walnut SE 12.08'
 Nail & Remon. tag in W side 11" Walnut S 19.11'
 Nail & Remon. tag in N side 11" Cherry W 47.02'
 Nail & Remon. tag in NE side 4" Cherry N,NW 18.24'
 Fence lines to the N, S, E and W

Signed by *[Signature]* Date 12-30-94
 Surveyor's Michigan License No. 23520

0005 PAGE 154

Section A (continued from Page 1)

G-5

- Ratekin witness card shows
 - SW corner, Sec. 10 a 1/2" pipe
 - 6" Walnut SE 12'
 - 24" Apple stump W,NW 21.3'
 - 6" Walnut S 18.75'
 - Private Power Pole N 27.6'
- Tri-County survey (83-224) 9-20-1983
(no ties)
- W-M survey (88-187) 5-18-1988
(no ties)
- K.V.O. survey (83-195) 4-12-1983
 - Fd. 1/2" Pipe
 - Power Pole N 27.60'
 - 8" Walnut SE 12.00'
 - 8" Walnut S 18.75'
 - C/L Farm Lane E & W