

SURVEY & REMONUMENTATION

ALLEGAN COUNTY REMONUMENTATION

APR 29 1996

LAND CORNER RECORDATION CERTIFICATE
Filing Requirement of Act 74, Mich. P.A. 1970

COMMISSION

| | | |
|---|--------------------------|--------------------------|
| For corners in ALLEGAN <small>(County)</small> | Located In. | Corner Code ≠ |
| | VALLEY TOWNSHIP | |
| 1. Public Land Survey | T <u>2</u> R <u>14</u> W | <u>G-12</u> |
| | T _____ R _____ | _____ |
| | T _____ R _____ | _____ |
| | T _____ R _____ | _____ |
| 2. Property Controlling in Section | S _____ T _____ R _____ | _____ |
| | S _____ T _____ R _____ | _____ |
| 3. Miscellaneous Property in Sec. | S _____ T _____ R _____ | _____ |
| | S _____ T _____ R _____ | _____ |

REGISTER OF DEEDS
 1995 DEC 14 PM 2:40
 REGISTER OF DEEDS STAMP & FILE NUMBER
 FILED

4. Lot No. _____, Recorded Plat _____
 5. Private Claims _____

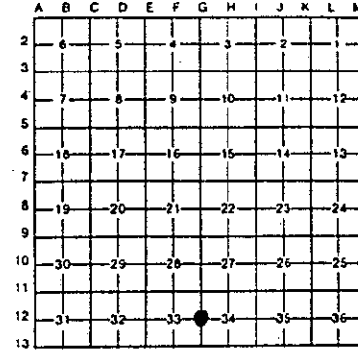

I, George J. Mitchell a field survey on November 15, 1995, do hereby certify that under requirements of P.A. 74, Michigan P.A. of 1970, the corner points mentioned in lines 1 and 2 above were in conformance with regulations and rules therefore as required in the current manual of survey instructions of the United States Department of the Interior, Bureau of Land Management or by a decree of a Court of Law and/or that the corner points mentioned in lines 3, 4 and 5 above were in conformance with the rules of the Michigan Board of Land Surveyors or by a Decree of a Court of Law; established, re-established, monumented, re-monumented, recovered, found as expressed below.

NOTE: Not more than 4 corners, all in the same town and range, may be recorded on this certificate.

A. Description of original monument and accessories and/or subsequent restoration:
G-12

SEE SHEET 2 OF 2



B. Description of corner evidence found and/or method applied in restoring or reestablishing corner:

G-12
 FOUND 1-1/4" ANGLE IRON OVER STONE FROM CORNER HISTORY AND ACCEPTED ITS LOCATION AS A CAREFUL AND FAITHFUL PERPETUATION OF THE POSITION OF THE ORIGINAL CORNER.

THIS CORNER WAS APPROVED BY THE ALLEGAN COUNTY SURVEYORS PEER GROUP ON NOVEMBER 14, 1995

APPROVED REMONUMENTATION CORNER
 P.A. 343 OF 1990
 ALLEGAN COUNTY
 DATE APPROVED 11-14-95
 COUNTY REP. Rich L. Tompkins

C. Description of monument for corner and accessories established to perpetuate locating the position of the corner.

G-12
 SET 3/4" X 36" IRON PIN WITH ALLEGAN CO. REMON CAP OVER FOUND STONE

| | | |
|---|----------|--------|
| A.C. remon tag & nail in SE side of Power Pole | AZ. 242° | 88.20' |
| A.C. remon tag & nail in South side of 10" Pine | AZ. 95° | 38.98' |
| A.C. remon tag & nail in NW side of 12" Oak | AZ. 35° | 57.37' |
| A.C. remon tag & nail in NE side of 12" Pine | AZ. 320° | 87.60' |

SHEET 1 OF 2

Signed by George J. Mitchell Date November 15, 1995
 Surveyor's Michigan License No. 19618

FORM APPROVED BY MICHIGAN STATE BOARD OF LAND SURVEYORS, JAN. 28, 19
 REVISED MAY 14, 19
 REVISED JAN., 19

0005 PAGE 315

1 OF 2

GOVERNMENT CORNER HISTORY
 WEST QUARTER POST OF SECTION 34
 TOWN 2 NORTH, RANGE 14 WEST, VALLEY TOWNSHIP

G-12

| | | |
|------------------------------|---|--|
| ORIG. GOVERNMENT | SET POST @ 40.00 CHAINS NORTH 12" MAPLE N9W 6LKS 8" MAPLE S77E 8LKS | |
| OLD NOTES | STONE 16" PINE NORTH 49.5 12" OAK WEST 55 | CHECK 1995 |
| D. ALLEN NO DATE | M-2633.2 TO SW CORNER | |
| D. RATEKIN (WITNESS CARD) | IRON & STONE P. POLE SW 87.8' OAK NE 91.0 12" OAK SE 23.7 OR 24.2 | CHECK 1995 CHECK 1995 CHECK 1995 GONE 1995 |
| D. RATEKIN 1980 | FD ANGLE IRON OVER STONE TW. 9" PINES S75W 44.8' 16" W. OAK S75E 23.7' TO FACE 4" CMP MAIL BOX POST S40W 39.8' TO FACE N-S ROAD WEST 3' ROAD REBUILT NE COR. TCB N70W 38.85 CL DRIVE TO WEST SOUTH 4' | CHECK 1995 GONE 1995 GONE 1995 GONE 1995 ROAD REBUILT 1995 CHECK 1995 CHECK 1995 |
| R. MOORED MITCHELL 1995- | USED CORNER MAY 1988 - M2633.30 TO SW CORNER FOUND 1-1/4" ANGLE IRON OVER STONE | |