

LAND CORNER RECORDATION CERTIFICATE
Filing Requirement of Act 74, Mich. P.A. 1970

For corners in
Allegan
 (County)

Located In: _____ Corner Code =// _____

- | | | |
|------------------------------------|-------------------------|-------|
| 1. Public Land Survey | T 2N R 15W | D5 |
| | T 2N R 15W | C7 |
| | T _____ R _____ | _____ |
| | T _____ R _____ | _____ |
| 2. Property Controlling in Section | S 17 T 2N R 15W | 12 |
| | S _____ T _____ R _____ | _____ |
| 3. Miscellaneous | S _____ T _____ R _____ | _____ |
| Property in Sec. | S _____ T _____ R _____ | _____ |

Register of Deeds Stamp & File Number

4. Lot No. _____, Recorded Plat _____
 5. Private Claims _____

I, Gary C. Bilow, in a field survey on September 02, 1992, 19____, do hereby certify that under requirements of P.A. 74, Michigan P.A. of 1970, the corner points mentioned in lines 1 and 2 above were in conformance with regulations and rules therefore as required in the current manual of survey instructions of the United States Department of the Interior, Bureau of Land Management or by a decree of a Court of Law and/or that the corner points mentioned in lines 3, 4 and 5 above were in conformance with the rules of the Michigan Board of Land Surveyors or by a Decree of a Court of Law; established, re-established, monumented, re-monumented, recovered, found as expressed below:

NOTE: Not more than 4 corners, all in the same town and range, may be recorded on this certificate.

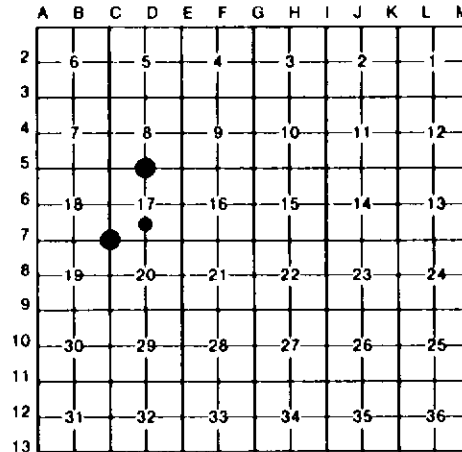

A. Description of original monument and accessories and/or subsequent restoration:

- D5: Post established by U.S. Deputy Surveyor C. Britain in 1830 - accessories: Tamarack 6, S31W 1.04 chains and Tamarack 4, N34E 70 links. Records (not dated) obtained from Wightman-Moored specify "1" pipe - no accessories".
 C7: Post established by U.S. Deputy Surveyor C. Britain in 1830 - accessories: Black Ash 18, N39W 25 links and Black Ash 16, S42E 29 links. Records (not dated) obtained from Wightman-Moored specify "Stone - accessories: Oak 8" S25W 44.0', Oak 8" S60W 36.5', and Oak 8" NE 36.0'".
 12: Corner not established by U.S. Government Survey. No other record found.

B. Description of corner evidence found and/or method applied in restoring or reestablishing corner:

- D5: Found 1" pipe - no accessories recovered and raised with 1/2" capped rebar. Distances to adjacent corners reasonable and consistent with Wightman-Moored records. Accepted this corner as the best evidence of the original GLO post.
 C7: Found 1" iron pipe - No witnesses recovered. Distances to adjacent corners were reasonable and consistent with Wightman-Moored records. Accepted this corner as the best evidence of the original GLO post.
 12: Established corner midway on line between corners D6 and D7.

C. Description of monument for corner and accessories established to perpetuate locating the position of the corner:

- | | | |
|---|---|--|
| D5: Found 1" pipe and raised with 1/2" rebar with plastic cap stamped "G.C. Bilow LLS 26453"
S78W 74.34', Nail & Tag in 12" Poplar
N65W 46.0', West end of 12" CMP culvert
N40W 21.8', East end of 12" CMP culvert
North 9', North edge of road | C7: Found 1" iron pipe and placed Monument Box
N27W 39.72', Spike in Power pole
N16E 19.3', East post on Arrow sign
S25E 45.0', Stop-Street Sign Post
South 2.0', Centerline East-West road | 12: Set 1/2" x 36" rebar encased in a 4" diameter concrete cylinder and capped with a cast aluminum Michigan Department of Natural Resources Tablet
N51E 14.52', Nail & Tag in 12" Beech
S64E 33.17', Nail & Tag in 15" Maple
S22E 16.02', Nail & Tag in 14" Maple
S50W 30.01', Nail & Tag in 13" Poplar |
|---|---|--|

Signed by Gary C. Bilow
 Surveyor's Michigan License No. 26453

