

**SURVEY &
REMONUMENTATION**

**APR 29 1996
COMMISSION**

**ALLEGAN COUNTY REMONUMENTATION
LAND CORNER RECORDATION CERTIFICATE**
Filing Requirement of Act 74, Mich. P.A. 1970

For corners in Allegan County, Located in: Wayland Township Corner Code # H-4

1. Public Land Survey	T <u>3N</u> R <u>11W</u>	<u>Center of</u>
	T <u> </u> R <u> </u>	<u>Section 10</u>
	T <u> </u> R <u> </u>	<u>Wayland</u>
	T <u> </u> R <u> </u>	<u>Township</u>
2. Property Controlling in Section	S <u> </u> T <u> </u> R <u> </u>	
3. Miscellaneous Property in Sec	S <u> </u> T <u> </u> R <u> </u>	

1995 DEC 29 PM 4:08
 REGISTER OF DEEDS
 ALLEGAN COUNTY, MICHIGAN

FILED

Register of Deeds Stamp & File Number

4. Lot No. _____, Recorded Plat _____
 5. Private Claims _____

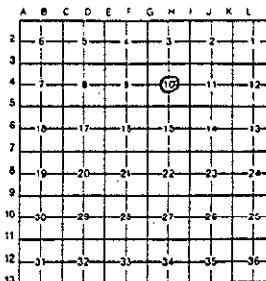

I, Chris Marschall, in a field survey on March 23, 19 95, do hereby certify that under requirements of P.A. 74, Michigan P.A. of 1970, the corner points mentioned in lines 1 and 2 above were in conformance with regulations and rules theretofore as required in the current manual of survey instructions of the United States Department of the Interior, Bureau of Land Management or by a decree of a Court of Law and/or that the corner points mentioned in lines 3, 4 and 5 above were in conformance with the rules of the Michigan Board of Land Surveyors or by a Decree of a Court of Law, established, re-established, monumented, re-monumented, recovered, found as expressed below:

NOTE: Not more than 4 corners, all in the same town and range, may be recorded on this certificate.

A. Description of original monument and accessories and/or subsequent restoration:
 12-77 Iron & Inter of 1/4 lines
 Found 1" Iron in centerline 5th Street Fence post West 14.6'
 PK in W side 12" Hickory Clump N 10°E 118.20' Fence post West 21.1'
 20" Stump WSW 57.0'
 Iron Rod West 50.48'
 This Corner was not set by the GLO. Iron Rod East 39.88'
 N 1/4 Cor. N 2627.30'
 S 1/4 Cor. S 2649.94'
 W 1/4 Cor. W 2625.62'
 E 1/4 Cor. E 2635.20'

old undated records

APPROVED REMONUMENTATION CORNER
 P.A. 345 OF 1990
 ALLEGAN COUNTY
 DATE APPROVED 4-11-95
 COUNTY REP. [Signature]

B. Description of corner evidence found and/or method applied in restoring or reestablishing corner:

Found 1" Iron Pin in centerline of Gravel Road
 This location appears to agree with all of the surveys recorded at this time.

APPROVED BY ALLEGAN COUNTY PEER GROUP DATE 4/11/95

This position not established by original government surveyors. This monument is accepted as the best available evidence of the position of the corner.

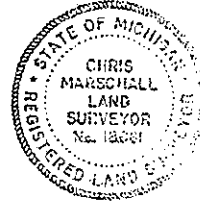

C. Description of monument for corner and accessories established to perpetuate locating the position of the corner:
 Set Steel Red #23520 3/4" x 24" Pin with Plastic Cap in place of 1" Pin found (Standard Allegan Co. Monument)
 Nail and Remon tag over scar in 22" Hickory (W. side) N 08°E 118.82'
 Nail and Remon tag E side P.P. N 11°W 318.60'
 Nail and Remon tag E side 12" Elm N 15°E 269.59'
 Nail and Remon tag S side 10" Elm N 58°E 348.88'
 E Edge St. Sign N 12°E 81.79'
 NE Cor. Cone Block Found Hse. #3288 S 08°W 396.80'
 N 1/4 Cor. N 00°53'18"E 2627.63'
 S 1/4 Cor. S 00°39'17"W 2646.69'
 E 1/4 Cor. S 88°34'26"E 2635.15'
 W 1/4 Cor. N 88°34'15"W 2625.23'

Center of Section is 0.06' S and 5.38' W of the intersection of the 1/4 lines.
 Signed by Chris Marschall Date March 23, 1995

Surveyor's Michigan License No. 18661

FORM APPROVED BY MICHIGAN STATE BOARD OF LAND SURVEYORS, JAN. 23, 1971
 REVISED MAY 14, 1975
 REVISED JAN., 1983