

COPY

COMMISSION

Allegan County Remonumentation
LAND CORNER RECORDATION CERTIFICATE
Filing Requirement of Act 74, Mich. P.A. 1970

For corners in
Allegan

	Located in:	Corner Code ==
1. Public Land Survey	T 4N R 12W * I-13 (SW, 35)	Dorr Twp.
	T 3N R 12W * I-1 (NE, 3)	Hopkins Twp.
2. Property Controlling in Section	S ___ T ___ R ___	
3. Miscellaneous Property in Sec.	S ___ T ___ R ___	

97 JAN 22 PM 1:24
 REGISTER OF DEEDS
 ALLEGAN COUNTY, MICH.
 Register of Deeds Stamp & File Number

4. Lot No. _____, Recorded Plat _____
 5. Private Claims _____

I, John C. Bueche, in a field survey on October 1, 1996, do hereby certify that under requirements of P.A. 74, Michigan P.A. of 1970, the corner points mentioned in lines 1 and 2 above were in conformance with regulations and rules therefore as required in the current manual of survey instructions of the United States Department of the Interior, Bureau of Land Management or by a decree of a Court of Law and/or that the corner points mentioned in lines 3, 4 and 5 above were in conformance with the rules of the Michigan Board of Land Surveyors or by a Decree of a Court of Law; established, re-established, monumented, re-monumented, recovered, found as expressed below:

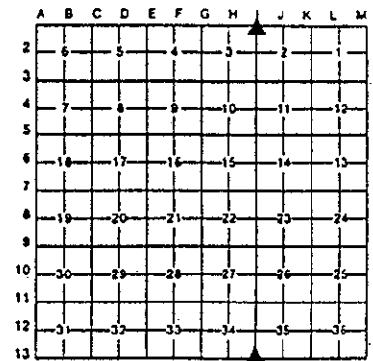

NOTE: Not more than 4 corners, all in the same town and range, may be recorded on this certificate.

A. Description of original monument and accessories and/or subsequent restoration:
 I-13 & I-1 GLO Rob Jonker, 1991
 Lucius Lyon, D.S. Capped iron
 1831 Set PK SE side PP N 55 E 86.09'
 Set post cor. Sec. 34 & 35 Stop sign post S 85 W 50.06'
 Beech 10 N 9 W 20 NW cor. hse. fnd. S 30 E 164.40'
 Beech 17 N 33 E 37 Stop sign post N 65 E 30.35'

B. Description of corner evidence found and/or method applied in restoring or reestablishing corner:
 I-13 & I-1 Found capped rered in gravel road
 PK SE side PP N 55 E 86.09'
 NW cor. hse. fnd. S 30 E 164.40'
 And is accepted as a careful and faithful perpetuation of the position of the original corner.
 Approved by Allegan Co. Peer Group 5/14/96

APPROVED REMONUMENTATION CORNER
 P.A. 345 OF 1990
 ALLEGAN COUNTY
 DATE APPROVED 5-14-96
 COUNTY REP. *Rob Jonker*

C. Description of monument for corner and accessories established to perpetuate locating the position of the corner:
 I-13 & I-1 Replaced capped iron rered with Allegan Co. Mon. 3/4" pin with cap
 NW cor. hse fnd. S 30 E 164.32'
 Capped JCB iron S 58 W 46.21'
 Capped JCB iron N 54 W 58.60'
 Nail & Allegan Co. Remon. Tag in SE side PP N 55 E 86.06'
 C/L 16" Apple S 20 E 100.66'
 On C/L gravel road E-W, C/L gravel road N-S, West 10'

Signed by John C. Bueche Date 10-14-96
 John C. Bueche, P.S. 13027
 Surveyor's Michigan License No. _____

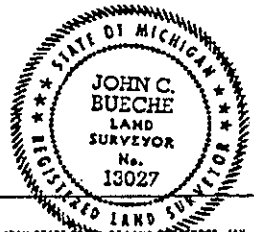

FORM APPROVED BY MICHIGAN STATE BOARD OF LAND SURVEYORS, JAN. 28, 1971
 REVISED MAY 14, 1975
 REVISED JAN., 1983