

**SURVEY  
REMONUMENTATION**

**APR 29 1990**

**ALLEGAN COUNTY REMONUMENTATION  
LAND CORNER RECORDATION CERTIFICATE  
Filing Requirement of Act 74, Mich. P.A. 1970**

**SECTION**

For corners in

<u>Allegan</u> (County)	Located In:	Corner Code #
1. Public Land Survey	T <u>3N</u> R <u>14W</u>	<u>D-2</u>
	T___ R___	<u>Heath Twp.</u>
	T___ R___	_____
	T___ R___	_____
2. Property Controlling in Section	S___ T___ R___	_____
	S___ T___ R___	_____
3. Miscellaneous Property in Sec.	S___ T___ R___	_____
	S___ T___ R___	_____
4. Lot No. _____, Recorded Plat _____		
5. Private Claims _____		

FILED  
1/28/1999 2:44:39 PM  
JOYCE A. WATTS  
REGISTER OF DEEDS  
ALLEGAN COUNTY, MICH  
  
Register of Deeds Stamp & File Number

LIBER 006 PAGE 09

I, Kirk L. Van Order, in a field survey on May 5, 1998 do hereby state that under requirements of P.A. 74, Michigan P.A. of 1970, the corner points mentioned in lines 1 and 2 above were in conformance with regulations and rules therefore as required in the current manual of survey instructions of the United States Department of the Interior, Bureau of Land Management or by a decree of a Court of Law and/or that the corner points mentioned in lines 3, 4 and 5 above were in conformance with the rules of the Michigan Board of Land Surveyors or by a Decree of a Court of Law, established, re-established, monumented, recovered, found as expressed below:

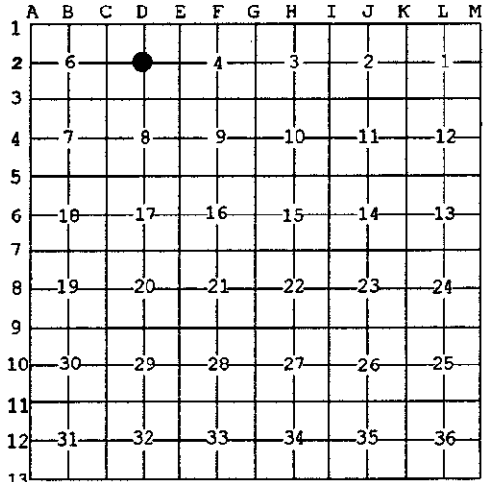

NOTE: Not more than 2 corners, all in the same town and range, may be recorded on this certificate.

**A. Description of original monument and accessories and/or subsequent restoration:**

D-2

- (1) Not set by GLO
- (2) Spring Brook Subdivision recorded in Liber 8, Page 48 & 49 of plats dated Oct. 1962 shows center of Section 5
- (3) Kirk L. Van Order survey dated May 13, 1980 Found steel bar, no ties
- (4) Kirk L. Van Order, R.L.S. survey dated Mar. 10, 1988 Found steel bar  
SW house cor. NW 135.38'  
SE house cor. NW 118.18'

(continued on back of sheet)

**B. Description of corner evidence found and/or method applied in restoring or reestablishing corner:**

D-2

Fd. 1-1/2" x 2.43' steel rod in monument box  
Intersection of 1/4 lines falls N. 75°-55'-53" E. 32.64' from found iron with the following bearings and distances from said found iron:

- C-2 N. 88°-37'-17" W. 2642.67'
- D-1 N. 01°-04'-46" E. 2872.78'
- E-2 S. 88°-59'39" E. 2639.50'
- D-3 S. 00°-14'-27" E. 2623.74'

Determined iron in mon. box to be the best position for D-2. Found all witness ties listed in Part A, No. 4 all checked.

(continued on back of sheet)

**C. Description of monument for corner and accessories established to perpetuate locating the position of the corner:**

D-2

Replaced found iron in mon. box and set standard Allegan Co. Remon. monument (3/4" x 24" steel rod w/red cap #23520)

- Nail & Remon. tag in W side 32" maple AZ 02°-30' 42.62'
- Nail & Remon. tag in SE side 33" basswood AZ 37°-55' 51.98'
- Nail & Remon. tag in N side power pole AZ 103°-13' 203.73'
- NE corner house with brick veneer AZ 202°-14' 290.53'
- NW corner house with brick veneer AZ 213°-33' 323.42'
- C/L asphalt road AZ 00° 4.5'+/-

Signed by [Signature]  
Surveyor's Michigan License No. 23520

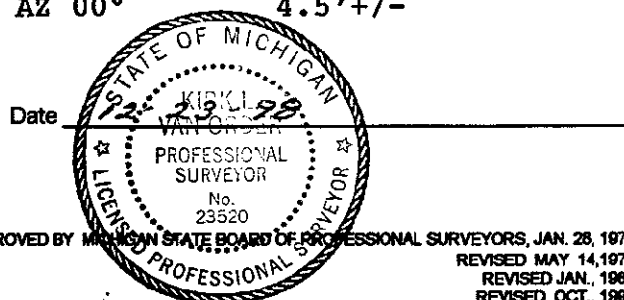

**APPROVED REMONUMENTATION CORNER**  
P.A. 345 OF 1990  
ALLEGAN COUNTY  
DATE APPROVED MAY 12, 1998  
COUNTY REP. [Signature]

SURVEY  
REMONUMENTATION

APR 29 1998

SECTION

Section A (continued from page 1)

D-2

Heath Twp., T.3N., R.14W.

(Continued No. 4)

Power pole	SW	118.95'
NW cor. hse. fndn.	NE	141.95
C/L asphalt rd.	N	4.15'

Section B

This position not established by original government surveyors. This monument is accepted as the best available evidence of the position of the corner.

Peer group approved May 12, 1998.

Traversed distance = 5282.17 feet on road.

Traversed distance = 5496.515 feet off road.