

SURVEY & REMONUMENTATION

APR 25 1995

COMMISSION

For corners in

Allegan
(County)

Located in:

Corner Code #

1. Public Land Survey	T <u>3N</u> R <u>14W</u>	<u>F-11</u>
	T _____ R _____	<u>S 1/4 Cor.</u>
	T _____ R _____	<u>Sec. 28</u>
	T _____ R _____	<u>N 1/4 Cor.</u>
2. Property Controlling in Section	S _____ T _____ R _____	<u>Sec. 33</u>
	S _____ T _____ R _____	<u>Heath Twp.</u>
3. Miscellaneous Property in Sec.	S _____ T _____ R _____	_____
	S _____ T _____ R _____	_____

1994 DEC 30 PM 12:16
 REGISTER OF DEEDS
 ALLEGAN COUNTY MICHIGAN
James A. LeBlond

FILED

Register of Deeds Stamp & File Number

4. Lot No. _____, Recorded Plat _____
 5. Private Claims _____

I, Kirk Van Order, in a field survey on February 23, 19 94, do hereby certify that under requirements of P.A. 74, Michigan P.A. of 1970, the corner points mentioned in lines 1 and 2 above were in conformance with regulations and rules therefore as required in the current manual of survey instructions of the United States Department of the Interior, Bureau of Land Management or by a decree of a Court of Law and/or that the corner points mentioned in lines 3, 4 and 5 above were in conformance with the rules of the Michigan Board of Land Surveyors or by a Decree of a Court of Law; established, re-established, monumented, re-monumented, recovered, found as expressed below:

NOTE: Not more than 4 corners, all in the same town and range, may be recorded on this certificate.

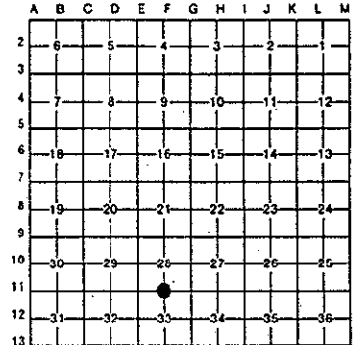

A. Description of original monument and accessories and/or subsequent restoration:

- F-11
 • 39.80½ W of G-11 GLO set 1/4 section post
 10" Beech S23°E 11 links
 6" Ash N81°W 21 links
 • ICRC 1/2" Iron 6-26-73, D. Bonnema
 Nail in side of 12" Oak SW 49.59'
 Nail in side of 12" Oak S 23.04'
 Nail in side of 12" Db1. W. Cherry SE 52.09'
 • Exxel notes show above witnesses

(Continued on back of sheet)

B. Description of corner evidence found and/or method applied in restoring or reestablishing corner:

- F-11
 Fd. 1/2" capped rerod in mon. box by using Kirk L. Van Order survey dated 9-27-90 corner tie information listed above.
 S. 89°-26'-13"W. 2633.55 feet to E-11
 N. 89°-26'-24"E. 2633.93 feet to G-11

And is accepted as a careful and faithful perpetuation of the position of the original corner.

Peer Group approved 3-9-94.

Traversed 5267.48 feet (on road)

APPROVED REMONUMENTATION CORNER
 P.A. 345 OF 1990
 ALLEGAN COUNTY
 DATE APPROVED 3-9-94
 COUNTY REP. *[Signature]*

C. Description of monument for corner and accessories established to perpetuate locating the position of the corner:

- F-11
 Removed capped iron and set standard Allegan Co. Remon. monument (3/4" x 24" steel rod w/red cap #23520)
 Nail & Remon. tag in NW side 23" B. Oak S40°W 49.74'
 Nail & Remon. tag in SW side 15" B. Oak S5°E 57.28'
 Nail & Remon. tag in SE side Tw. 9" B. Oak N50°E 85.62'
 Nail & Remon. tag in E side 3" Walnut N10°E 44.29'

Signed by *[Signature]*
 Surveyor's Michigan License No. 23520

Date 12-30-94

FORM APPROVED BY MICHIGAN STATE BOARD OF LAND SURVEYORS, JAN. 28, 1971
 REVISED MAY 14, 1975
 REVISED JAN., 1983

Section A (continued from Page 1)F-11

- Ratekin notes show above witnesses
- Holland Engineering, Inc. show above witnesses
- K.V.O. survey 9-27-90 (90-2296)

Fd. capped iron in mon. box		
15" Tw. Oak	S,SE	47.90'
20" Oak	SW	49.72'
Capped iron	N	33.00'
7" W. Pine	S,SW	44.07'