

LAND CORNER RECORDATION CERTIFICATE
Filing Requirement of Act 74, Mich. P.A. 1970

For corners in
Allegan

(County)	Located In:	Corner Code #
1. Public Land Survey	T <u>3N</u> R <u>14W</u>	<u>C8</u>
	T _____ R _____	_____
	T _____ R _____	_____
	T _____ R _____	_____
2. Property Controlling in Section	S <u>20</u> T <u>3N</u> R <u>14W</u>	<u>5</u>
	S _____ T _____ R _____	_____
3. Miscellaneous Property in Sec.	S <u>20</u> T <u>3N</u> R <u>14W</u>	<u>PROP</u>
	S _____ T _____ R _____	_____

Register of Deeds Stamp & File Number

4. Lot No. _____, Recorded Plat _____
 5. Private Claims _____

I, Gary C. Bilow, in a field survey on 5 October 07, 1992,
C8 September 30, 1992,
PRO October 02, 1992, 19_____,
 do hereby certify that under requirements of P.A. 74, Michigan P.A. of 1970, the corner points mentioned in lines 1 and 2 above were in conformance with regulations and rules therefore as required in the current manual of survey instructions of the United States Department of the Interior, Bureau of Land Management or by a decree of a Court of Law and/or that the corner points mentioned in lines 3, 4 and 5 above were in conformance with the rules of the Michigan Board of Land Surveyors or by a Decree of a Court of Law; established, re-established, monumented, re-monumented, recovered, found as expressed below:

NOTE: Not more than 4 corners, all in the same town and range, may be recorded on this certificate.

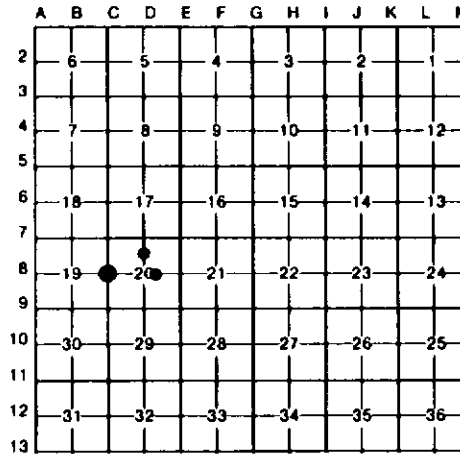

A. Description of original monument and accessories and/or subsequent restoration:
 C8: Post established by U.S. Deputy Surveyor C. Britain in 1831 - accessories: Pine 12, S82W, 9 links and Pine 26, S35E 30 links. No other records found.
 5: Corner not established by original government survey. No other records found.
 PROP: Northeast corner of the West 1/2 of the Northwest 1/4 of the Southeast 1/4 of Section 20. No other record for this corner found.

B. Description of corner evidence found and/or method applied in restoring or reestablishing corner:
 C8: Set Department of Natural Resources Monument at discoloration in soil agreeing with original accessories given by C. Britain in 1831. The Pine stump to the Southeast was obvious with the Pine stump to the Southwest being charred remains in a circular pattern in the soil.
 5: Corner established midway on line between corners D7 and D8.
 PROP: Established corner midway on line between corners D8 and 1/8 corner (#9).

C. Description of monument for corner and accessories established to perpetuate locating the position of the corner:

C8: Set 1/2" x 36" rebar encased in 4" diameter concrete cylinder and capped with a cast aluminum Michigan Department of Natural Resources Tablet N32E 39.48', Spike & Tag in 10" Cherry S67E 15.87', Spike & Tag in 7" Oak S12W 13.03', Spike & Tag in 6" Oak S81W 8.11', Spike & Tag in 15" Oak West 0.8', Facing of Steel Fence Post	5: Set 1/2" x 36" rebar encased in 4" diameter concrete cylinder and capped with a cast aluminum Michigan Department of Natural Resources Tablet N32E 11.85', Spike & Tag in 6" Oak S80E 13.30', Spike & Tag in 9" Oak S17W 16.55', Spike & Tag in 10" Mapple North 1', Steel Fence Post West 30', Centerline of Trail North 12', South edge of logged area	PROP: Set 1/2" x 36" rebar encased in 4" diameter concrete cylinder and capped with a cast aluminum Michigan Department of Natural Resources Tablet N82W 4.55', Spike & Tag in 5" Oak N66E 21.87', Spike & Tag in 6" Oak S26E 20.56', Spike & Tag in 7" Twin Oak S46W 27.36', Spike & Tag in 8" Oak
--	---	---

Signed by Gary C. Bilow Date 11/5/92
 Surveyor's Michigan License No. 26453

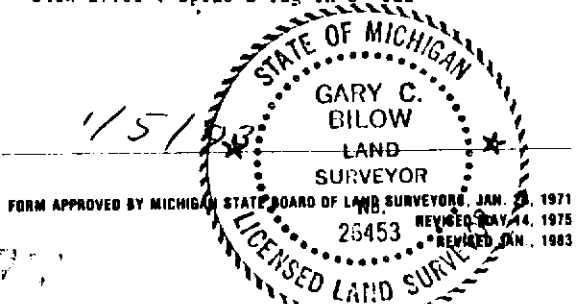

17