

LAND CORNER RECORDATION CERTIFICATE
Filing Requirement of Act 74, Mich. P.A. 1970

For corners in

<u>Allegan County</u> <small>(County)</small>	Located In:	Corner Code <i>11</i>
1. Public Land Survey	T _____ R _____	_____
	T _____ R _____	_____
	T _____ R _____	_____
2. Property Controlling in Section	S <u>27</u> T <u>3N</u> R <u>15W</u>	<u>2, 6, 7</u>
	S _____ T _____ R _____	_____
3. Miscellaneous Property in Sec.	S _____ T _____ R _____	_____
	S _____ T _____ R _____	_____

Register of Deeds Stamp & File Number

4. Lot No. _____, Recorded Plat _____
 5. Private Claims _____

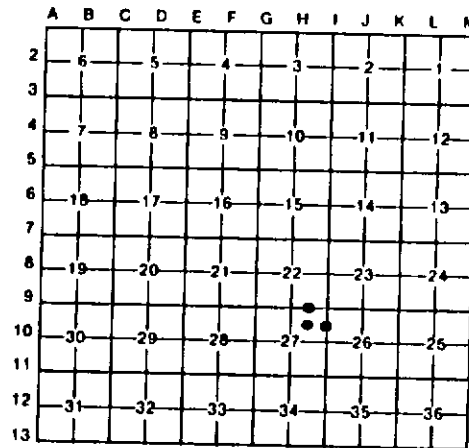

Gary C. Bilow in a field survey on _____, 19____ do hereby certify that under requirements of P.A. 74, Michigan P.A. of 1970, the corner points mentioned in lines 1 and 2 above were in conformance with regulations and rules therefore as required in the current manual of survey instructions of the United States Department of the Interior, Bureau of Land Management or by a decree of a Court of Law and/or that the corner points mentioned in lines 3, 4 and 5 above were in conformance with the rules of the Michigan Board of Land Surveyors or by a Decree of a Court of Law, established, re-established, monumented, re-monumented, recovered, found as expressed below:

NOTE: Not more than 4 corners, all in the same town and range, may be recorded on this certificate.

A. Description of original monument and accessories and/or subsequent restoration:

(6) Corner established in 1972 by Russell L. Roon, RLS 13593 as shown on a survey recorded in L.813, P.720, Allegan County Records.

B. Description of corner evidence found and/or method applied in restoring or reestablishing corner:

(2) Established Feb. 1977 by Michigan Department of Natural Resources Surveyor Donald L. Bissell, RLS 18655, at midpoint and on line between H-9 and I-9 as rec. L.1, P.350, Allegan County Records.

(7) Established Feb. 1977 by Michigan Department of Natural Resources Surveyor Donald L. Bissell, RLS 18655, at midpoint and on line between I-9 and I-10 as rec. L.1., P.350, Allegan County Records

(6) Angle iron set by Roon was recovered by Michigan Department of Natural Resources Surveyor Donald L. Bissell, RLS 18655, in Feb. of 1977 and was replaced with a 1/2" pipe.

C. Description of monument for corner and accessories established to perpetuate locating the position of the corner:

(2) Set 1" pipe with plastic cap # 18655
 N07°E 28.56' twin 12" Maple PK, tag & blaze
 N59°E 50.45' 8" Maple PK, tag & blaze
 S32°W 33.80' 12" Ash PK, tag & blaze

(7) Set 1" pipe with plastic cap # 18655
 S29°E 13.44' 11" Ash spike & blaze
 N52°W 44.70' 8" Ash spike & blaze
 N31°E 60.39' 5" Ash spike & blaze

(6) Set 1/2" pipe with plastic cap # 18655 in place of fnd. angle iron.
 S86°E 14.32' 10" Cedar PK, tag & blaze
 S24°W 29.88' 5" Ash PK, tag & blaze
 S79°W 16.61' 10" Maple PK, tag & blaze

Signed by Gary C. Bilow Date 8/28/90
 Surveyor's Michigan License No. 26453

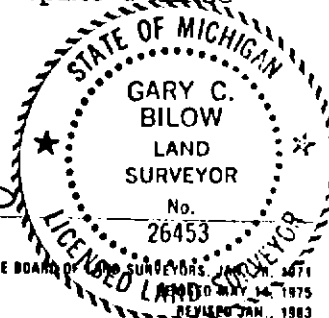

FORM APPROVED BY MICHIGAN STATE BOARD OF LAND SURVEYORS, JAN. 14, 1975
 REVISED JAN. 1983