

SURVEY & REMONUMENTATION

APR 25 1995

ALLEGAN COUNTY REMONUMENTATION LAND CORNER RECORDATION CERTIFICATE Filing Requirement of Act 74, Mich. P.A. 1970

COMMISSION
For Corners in

<u>Allegan</u> <small>(County)</small>	Located In:	Corner Code #
1. Public Land Survey	T <u>3N</u> R <u>15W</u>	<u>G-3</u>
	T _____ R _____	<u>Sec. 3, 4,</u>
	T _____ R _____	<u>9 & 10 Cor.</u>
	T _____ R _____	<u>Manlius Twp.</u>
2. Property Controlling in Section	S _____ T _____ R _____	_____
	S _____ T _____ R _____	_____
3. Miscellaneous Property in Sec.	S _____ T _____ R _____	_____
	S _____ T _____ R _____	_____
4. Lot No. _____, Recorded Plat _____		
5. Private Claims _____		

1994 DEC 30 PM 12:17
 REGISTER OF DEEDS
 ALLEGAN COUNTY, MICH.
James D. Bell

FILED

Register of Deeds Stamp & File Number

I, Kirk Van Order, in a field survey on March 8, 1994, do hereby certify that under requirements of P.A. 74, Michigan P.A. of 1970, the corner points mentioned in lines 1 and 2 above were in conformance with regulations and rules therefore as required in the current manual of survey instructions of the United States Department of the Interior, Bureau of Land Management or by a decree of a Court of Law and/or that the corner points mentioned in lines 3, 4 and 5 above were in conformance with the rules of the Michigan Board of Land Surveyors or by a Decree of a Court of Law; established, re-established, monumented, re-monumented, recovered, found as expressed below:

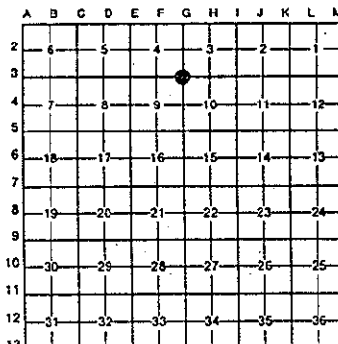

NOTE: Not more than 4 corners, all in the same town and range, may be recorded on this certificate.

A. Description of original monument and accessories and/or subsequent restoration:

- G-3
- GLO set post at 80.00 chains N of G-5.
 - 10" Beech is cor. tree or post
 - J.W. Hicks survey of Nov. 1, 1875 shows a stake present
 - LCRC (L. 2, P. 262) Dec. 5, 1973
 - Pd. iron pin w/2" round head
- | | | | |
|------------------|-------|---------|------------------------------|
| 6" Maple cluster | E | 22.4' | |
| 20" Maple | W | 139.5' | |
| Power Pole | S55°E | 178.94' | (Continued on back of sheet) |
| C/L road 2' | E | | |

B. Description of corner evidence found and/or method applied in restoring or reestablishing corner:

G-3
 Pd. 1/2" x 18" capped steel re-rod H.E.I. #15042
 By using witness ties on LCRC recorded in Liber 3 on Page 401 and using K.V.O. survey ties on Job #88-1556 survey dated March 16, 1988.

And is accepted as a careful and faithful perpetuation of this position of the original corner.

Peer Group approved 3-9-1994.

APPROVED REMONUMENTATION CORNER
 P.A. 345 OF 1990
 ALLEGAN COUNTY
 DATE APPROVED 3-9-94
 COUNTY REP. *Kirk Van Order*

C. Description of monument for corner and accessories established to perpetuate locating the position of the corner:

- G-3
 Set standard Allegan Co. Remon. monument (3/4" x 24" steel rod w/red cap #23520)
- | | | |
|---|-------------|---------|
| Nail & Remon. tag in SW side Power Pole | AZ. 127°26' | 176.51' |
| SW cor. hse. foundation | AZ. 60°38' | 125.48' |
| NW cor. hse. foundation | AZ. 46°56' | 148.64' |
| Nail & Remon. tag in N side 33" Maple | AZ. 270°00' | 139.61' |

Signed by *Kirk Van Order* Date 12-30-94
 Surveyor's Michigan License No. 23520

FORM APPROVED BY MICHIGAN STATE BOARD OF LAND SURVEYORS, JAN. 28, 1971
 REVISED MAY 14, 1975
 REVISED JAN., 1983

Section A (continued from Page 1)

•LCRC (L. 3, P. 401) May 10, 1985
Fd. iron pin w/above ties
•K.V.O. survey 3-16-1988 (88-1556)
Fd. 1" steel rod
Maple cluster E,NE 22.43'
Maple cluster E,SE 23.50'
Capped iron E 33.00'
Power Pole SE 178.15'
31" Maple W 139.65'