

**ALLEGAN COUNTY REMONUMENTATION
LAND CORNER RECORDATION CERTIFICATE**
Filing Requirement of Act 74, Mich. P.A. 1970

For corners in

<u>Allegan</u> <small>(County)</small>	Located In:	Corner Code #
1. Public Land Survey	T <u>3N</u> R <u>15W</u>	<u>G-5 (SE, 9)</u> <u>Manlius Twp.</u>
	T <u> </u> R <u> </u>	<u> </u>
	T <u> </u> R <u> </u>	<u> </u>
	T <u> </u> R <u> </u>	<u> </u>
2. Property Controlling in Section	S <u> </u> T <u> </u> R <u> </u>	<u> </u>
	S <u> </u> T <u> </u> R <u> </u>	<u> </u>
3. Miscellaneous Property in Sec.	S <u> </u> T <u> </u> R <u> </u>	<u> </u>
	S <u> </u> T <u> </u> R <u> </u>	<u> </u>

97 JUN 22 PM 1:26
 REGISTERED
 ALLEGAN COUNTY
 REGISTER OF DEEDS
 FILED

Register of Deeds Stamp & File Number

4. Lot No. _____, Recorded Plat _____
 5. Private Claims _____

I, Kirk L. Van Order, in a field survey on Sept. 18, 1996 do hereby state that under requirements of P.A. 74, Michigan P.A. of 1970, the corner points mentioned in lines 1 and 2 above were in conformance with regulations and rules therefore as required in the current manual of survey instructions of the United States Department of the Interior, Bureau of Land Management or by a decree of a Court of Law and/or that the corner points mentioned in lines 3, 4 and 5 above were in conformance with the rules of the Michigan Board of Land Surveyors or by a Decree of a Court of Law, established, re-established, monumented, recovered, found as expressed below.

NOTE: Not more than 2 corners, all in the same town and range, may be recorded on this certificate.

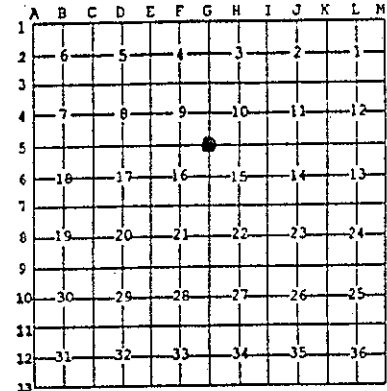

A. Description of original monument and accessories and/or subsequent restoration:

- G-5
- (1) GLO North between Sec. 15 & 16 80.00 chains
 Set post corner of Sec. 9, 10, 15 & 16
 W. Ash 10" S67°E 11
 Beech 6" N53°W 15
 - (2) T.O. Williams late 1880's survey sketch of Sec. 10, T.3N., R.15W., Manlius shows stake and stone at corner and a distance of 2666.6' between G-5 and H-5, and a distance of 2648.5' between G-5 and G-4 (continued on back of sheet)

B. Description of corner evidence found and/or method applied in restoring or reestablishing corner.

G-5
 Kirk L. Van Order Sept. 18, 1996
 Fd. 1-1/2" x 1" steel rail on East side of stone, and is accepted as a careful and faithful perpetuation of the position of the original corner.
 Measured East from said rail to H-5 2665.91'
 (on road traverse)
 Peer group approved Oct. 8, 1996.

APPROVED REMONUMENTATION CORNER
 P.A. 345 OF 1990
 ALLEGAN COUNTY
 DATE APPROVED 10-8-96
 COUNTY REP. Kirk L. Van Order

C. Description of monument for corner and accessories established to perpetuate locating the position of the corner.

G-5
 Replaced steel rail with standard Allegan Co. Remon. monument (3/4" x 36" steel rod w/red cap #23520)
 Nail & Remon. tag in SW side 10" B Oak N70°W 6.98'
 Nail & Remon. tag in SW side 10" Pine N80°W 46.35'
 Nail & Remon. tag in SE side 12" B Oak S30°W 47.79'
 Nail & Remon. tag in NW side 12" Cherry N15°E 26.51'
 C/L 2-track road South 11.5'

Signed by Kirk L. Van Order
 Surveyor's Michigan License No. 23520

Date 12-31-96



FORM APPROVED BY MICHIGAN STATE BOARD OF PROFESSIONAL SURVEYORS, JAN. 28, 1971
 REVISED MAY 14, 1975
 REVISED JAN. 1983
 REVISED OCT. 1985

Section A (continued from Page 1)

G-5

Manlius Twp., T.3N., R.15W.

- (3) D.A. Ratekin & Associates Sept. 22, 1978
Found 1-1/2" sq. iron next to large stone
An eye bolt 3' East was used in 1968 for C.P.C. survey
Found a 1-1/2" iron 666.50' East good line & distance
Pk NW side 10" Cherry (South one of triple) N45°E 24.70'
PK NW side 20" Oak N60°E 65.77'
PK W side 18" Oak South 48.33'
Eye bolt East 3'
C/L road (trail) South 9'+/-
- (4) D.A. Ratekin & Associates survey dated Oct. 3, 1978, Job #78-5053 shows distance of 2666.0' between G-5 and H-5. Also shows found sq. iron at G-5.
- (5) David R. Greer recorded LCRC L. 003, P. 401, May 10, 1985
Found eye bolt
14" Oak S 48.31'
8" Cherry NE 22.64'
12" Oak NE 63.45'
Steel rod N 33.00'
1" sq. iron (false corner) W 2.70'
(Note on Tri-County Sec. corner wit. card dated Jan. 9, 1986 states H.E.I. recorded eye bolt as corner L. 3, P. 401; called Dave Greer and he said he would re-record.)
- (6) Holland Engineering, Inc. corner info. same as recorded LCRC as in L. 003, P. 401
- (7) Kirk L. Van Order survey recorded in L. 1001, P. 725 dated July 17, 1981
Found 2" x 1" iron bar
10" R Oak NE 38.40'
Capped iron N 33.0'
10" Cherry NE 24.60'
C/L steel sign post E,NE 21.53'
C/L 2-track road S 9'+/-
- (8) Kirk L. Van Order survey dated May 4, 1989 same as in (7)