

Allegan County Remonumentation

LAND CORNER RECORDATION CERTIFICATE  
Filing Requirement of Act 74, Mich. P.A. 1970

For corners in

Allegan (County)	Located in:	Corner Code #
	4N 11W	K-7 (SE cor. 14)
1. Public Land Survey	T ___ R ___	Leighton Twp.
	T ___ R ___	
	T ___ R ___	
	T ___ R ___	
2. Property Controlling in Section	S ___ T ___ R ___	
	S ___ T ___ R ___	
3. Miscellaneous Property in Sec.	S ___ T ___ R ___	
	S ___ T ___ R ___	

97 JAN 22 PM 1:25  
REGISTERED  
ALLEGAN COUNTY  
FILED

Register of Deeds Stamp & File Number

4. Lot No. \_\_\_\_\_, Recorded Plat \_\_\_\_\_  
5. Private Claims \_\_\_\_\_

I, Steven Koerber, in a field survey on October 3, 1996, do hereby certify that under requirements of P.A. 74, Michigan P.A. of 1970, the corner points mentioned in lines 1 and 2 above were in conformance with regulations and rules therefore as required in the current manual of survey instructions of the United States Department of the Interior, Bureau of Land Management or by a decree of a Court of Law and/or that the corner points mentioned in lines 3, 4 and 5 above were in conformance with the rules of the Michigan Board of Land Surveyors or by a Decree of a Court of Law; established, re-established, monumented, re-monumented, recovered, found as expressed below:

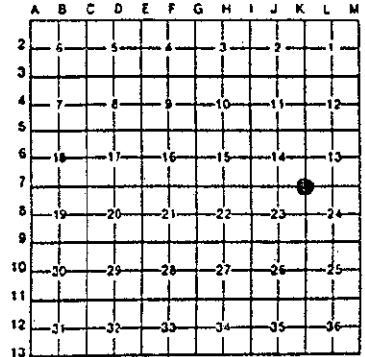

NOTE: Not more than 4 corners, all in the same town and range, may be recorded on this certificate.

A. Description of original monument and accessories and/or subsequent restoration:

K-7 GLO Sylvester Sibley DS 1831	1. Old Notes	2. October 22, 1973
W. Oak 20 43 1/2 E 95	Found Well Point	L.C.R.C., L. 2, PG. 140
DO 32 N47W 30	Angle iron inc. post N52°W 41.20'	Don Ratekin
	Iron Pipe inc. post S85°E 22.80'	Found 1 1/2" Well point put Mon. Box on it
	Tele Pole N37°W 51.35'	same wits as in No.1
	St sign S77°E 20.8'	

B. Description of corner evidence found and/or method applied in restoring or reestablishing corner:

K-7 Found 1 1/2" Iron Pipe  
Angle iron inc. post N52°W 41.20'  
Iron Pipe inc. post S85°E 22.80' (M= 22.8' to face)

This corner is accepted as a careful and faithful perpetuation of the position of the original corner.  
Peer Group approval November 12, 1996.

APPROVED REMONUMENTATION CORNER  
P.A. 345 OF 1990  
ALLEGAN COUNTY  
DATE APPROVED 11-12-96  
COUNTY REP. [Signature]

C. Description of monument for corner and accessories established to perpetuate locating the position of the corner:

K-7 Replaced 1 1/2" Iron Pipe with Allegan Co. Mon. (3/4" x 24" Iron Rod with Remonumentation cap)  
Nail & Allegan Co. Remon. Tag in W. side P. pole N10°W 192.15'  
Nail & Allegan Co. Remon. Tag in S. side P. pole N90°E 106.64'  
Set 3/4" x 24" Allegan Co. Remon. Iron Rod and Remon. witness cap N55°E 50.58'  
Set 3/4" x 24" Allegan Co. Remon. Iron Rod and Remon. witness cap N45°W 65.36'  
J-7, T4N, R11W 2637.30'  
L-7, T4N, R11W 2654.82'  
K-8, T4N, R11W 2651.47'



Signed by [Signature] Date 12-10-1996  
Surveyor's Michigan License No. 39085

FORM APPROVED BY MICHIGAN STATE BOARD OF LAND SURVEYORS, JAN. 26, 1971  
REVISED MAY 14, 1973  
REVISED JAN., 1963