

MAR 07 2000

FILED

SECTION

Allegan County Remonumentation  
LAND CORNER RECORDATION CERTIFICATE  
Filing Requirement of Act 74, Mich. P.A. 1970

00 FEB -1 AM '8 38

LIBRO 007 PAGE 24

For corners in Allegan

(County)	Located In:	Corner Code #
		C-10 (West 1/4 29)
1. Public Land Survey	T <u>4N</u> R <u>12W</u>	<u>Dorr Twp.</u>
	T <u>    </u> R <u>    </u>	<u>    </u>
	T <u>    </u> R <u>    </u>	<u>    </u>
	T <u>    </u> R <u>    </u>	<u>    </u>
2. Property Controlling in Section	S <u>    </u> T <u>    </u> R <u>    </u>	<u>    </u>
	S <u>    </u> T <u>    </u> R <u>    </u>	<u>    </u>
3. Miscellaneous Property in Sec.	S <u>    </u> T <u>    </u> R <u>    </u>	<u>    </u>
	S <u>    </u> T <u>    </u> R <u>    </u>	<u>    </u>

*Jaya A. [Signature]*  
 REGISTER OF DEEDS  
 ALLEGAN COUNTY, MICH.  
 Register of Deeds Stamp & File Number

4. Lot No. \_\_\_\_\_, Recorded Plat \_\_\_\_\_  
 5. Private Claims \_\_\_\_\_

I, Steven Koerber, in a field survey on June 4, 1999 do hereby state that under requirements of P.A. 74, Michigan P.A. of 1970, the corner points mentioned in lines 1 and 2 above were in conformance with regulations and rules therefore as required in the current manual of survey instructions of the United States Department of the Interior, Bureau of Land Management or by a decree of a Court of Law and/or that the corner points mentioned in lines 3, 4 and 5 above were in conformance with the rules of the Michigan Board of Land Surveyors or by a Decree of a Court of Law; established, re-established, monumented, recovered, found as expressed below:

NOTE: Not more than 2 corners, all in the same town and range, may be recorded on this certificate.

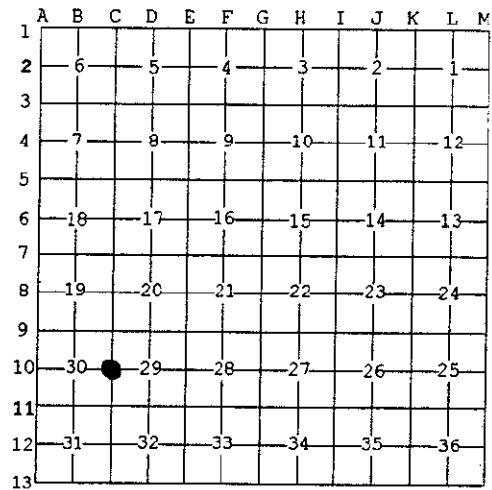

A. Description of original monument and accessories and/or subsequent restoration:

- |      |                       |              |   |
|------|-----------------------|--------------|---|
| C-10 | GLO - L. Lyon DS 1831 | 1. Old Notes | 2. Section breakdown notes from old Co. Surv. |
|      | Tamarack 4 for        | No date      | Dist from C-10 to C-9 2657.5'                 |
|      | 1/4 Sec. Cor.         | Stake        | Dist from C-10 to C-11 2657.4'                |
|      |                       | No wits      |   |

(Additional info. on back of sheet)

B. Description of corner evidence found and/or method applied in restoring or reestablishing corner:

- C-10 Found "T" Iron  
 Twin 10" Maple NW 23.68'  
 8" Yellow Birch N. 6.95'  
 14" Twin Maple NE 29.61'  
 8" Maple SE 16.36'

APPROVED REMONUMENTATION CORNER  
 P.A. 345 OF 1990  
 ALLEGAN COUNTY  
 DATE APPROVED JUNE 8, 1999  
 COUNTY REP. *[Signature]*

This corner is accepted as a careful and faithful perpetuation of the position of the original corner.  
 Peer Group approval June 8, 1999.  
 Dist to D-10 = 2627.92'

C. Description of monument for corner and accessories established to perpetuate locating the position of the corner:

- C-10 Set Standard Allegan Co. Mon. ( 3/4" x 24" Iron Rod with Remon.cap)  
 Set nail & Allegan Co. Remon. tag in SW side 18" twin Maple S40E 17.22'  
 Set nail & Allegan Co. Remon. tag in W. side triple Maple N35E 30.63'  
 Set nail & Allegan Co. Remon. tag in S. side 16" twin Maple N50W 24.58'  
 Set nail & Allegan Co. Remon. tag in SE side 10" Elm S60W 16.72'

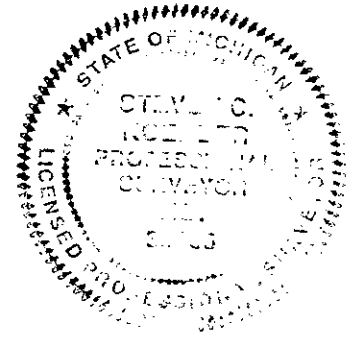

Signed by *Steven C. Kele*  
 Surveyor's Michigan License No. 39085

Date 8-10-1999

MAR 07 2000

Page 2 of 2

SECTION

C-10 DORR TWP.

3. 7-12-1974  
L.C.R.C. L.2, Pg.315 John Clapp  
Fnd "T" Iron @ fence corner  
Twin 10" Maple NW 23.68'  
8" Yellow Birch N. 6.95'  
14" Twin Maple NE 29.61'  
8" Maple SE 16.36'
4. 11-8-1974  
L.C.R.C. L.3, Pg. 26 Donald Ratekin  
Found "T" Iron  
Same wits as No. 3 above
5. 6-21-1974  
Act 132 survey Donald Ratekin  
Same wits as No. 3 above
6. Holland Engineering wits  
Same as No. 3 above
7. 1998  
Nederveld and Assoc. ●  
Hilltop View Estates Site condo.  
Dist from C-10 to D-10 = 2628.03'

LIBR0007 P0225