

SURVEY & REMONUMENTATION

APR 07 1998

**Allegan County Remonumentation
LAND CORNER RECORDATION CERTIFICATE
Filing Requirement of Act 74, Mich. P.A. 1970**

For corners in SECTION
Allegan
(County)

Located In:	Corner Code #
T 4N R 13W	G-1 (NE, 4)
T _____ R _____	Salem Twp.
T _____ R _____	_____
T _____ R _____	_____
S _____ T _____ R _____	_____
S _____ T _____ R _____	_____
S _____ T _____ R _____	_____
S _____ T _____ R _____	_____

98 JAN 21 PM 1:36
REGISTER OF DEEDS
ALLEGAN COUNTY, MICH.

FILED

Register of Deeds Stamp & File Number

4. Lot No. _____, Recorded Plat _____
5. Private Claims _____

	A	B	C	D	E	F	G	H	I	J	K	L	M
2	6	5	4	3	2	1							
3													
4	7	8	9	10	11	12							
5													
6	18	17	16	15	14	13							
7													
8	19	20	21	22	23	24							
9													
10	30	29	28	27	26	25							
11													
12	31	32	33	34	35	36							
13													

I, John C. Bueche, in a field survey on April 15, 1997, do hereby certify that under requirements of P.A. 74, Michigan P.A. of 1970, the corner points mentioned in lines 1 and 2 above were in conformance with regulations and rules therefore as required in the current manual of survey instructions of the United States Department of the Interior, Bureau of Land Management or by a decree of a Court of Law and/or that the corner points mentioned in lines 3, 4 and 5 above were in conformance with the rules of the Michigan Board of Land Surveyors or by a Decree of a Court of Law; established, re-established, monumented, re-monumented, recovered, found as expressed below:

NOTE: Not more than 4 corners, all in the same town and range, may be recorded on this certificate.

A. Description of original monument and accessories and/or subsequent restoration:

G-1 GLO, 1831	CP Co. Mar., 1976	LCRC L2, P363
Lucius Lyon, DS	L882, P662	Fnd. 1" iron rod in Mon.
To N. boundary	Fnd. 1" iron rod in Mon.	Box
96 lks. E of post (63.36')	Box on C/L bit. South	Jan., 1975 (CP Co.)
Beech 7 S 60 W 12 lks.	Rd. sign N 30° E 59.39'	Same wit. as on left
Beech 10 S 67 E 32 lks.	Rd. sign S 45° W 39.30'	
	Tel. box S 50° W 42.06'	
	1/2" rod (SE 35, 5-13) West 83.45'	

B. Description of corner evidence found and/or method applied in restoring or reestablishing corner:

G-1 Found 1" solid rod in Mon. Box 1.24' North of Twp. line (SW 34, 5-13 & S 1/4 34, 5-13) on C/L bit. South extended North, on C/L gravel E-W

3/4" pipe in gravel rd. West 83.45'

Set corner on Twp. line & on Sec. line South Meas. West N 1/4 4 2667.30' (CP Co. 2668.22') Meas. East N 1/4 3 2629.11' (CP Co. 2629.89')

And is accepted as a careful and faithful perpetuation of the position of the original corner.

Peer group approved May 13, 1997. Traverse G-13 to H-13 2659.56' See sketch on back

APPROVED REMONUMENTATION CORNER
P.A. 345 OF 1990
ALLEGAN COUNTY
DATE APPROVED 5-13-97
COUNTY REP. K.V.O.

C. Description of monument for corner and accessories established to perpetuate locating the position of the corner:

G-1 Set RR spk. with Allegan Co. Cap in bit. On Sec. line South & the South line of the Twp. to the North 1.24' S. of iron in Mon. Box

Nail & Ottawa Co. Remon. Tag in S side PP N 41° E 87.18'

Nail & Allegan Co. Remon. Tag in S side 8" Elm N 47° W 109.77'

Nail & Allegan Co. Remon. Tag in N side 12" W. Cherry S 75° E 94.94'

SE cor. hse. S 57° W 196.93'

Ottawa Co. Mon. SE 33, 5-13 West 83.48'

Iron in Mon. Box North 1.24'

On C/L bit. South extended North, on C/L gravel rd. E-W

C/L bit. N-S West 6'± at corner

Signed by John C. Bueche Date 7-3-97
Surveyor's Michigan License No. 13027

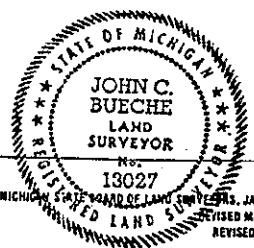

REF 0006 PAGE 213

FORM APPROVED BY MICHIGAN STATE BOARD OF LAND SURVEYORS, JAN. 28, 1971
REVISED MAY 14, 1975
REVISED JAN., 1983

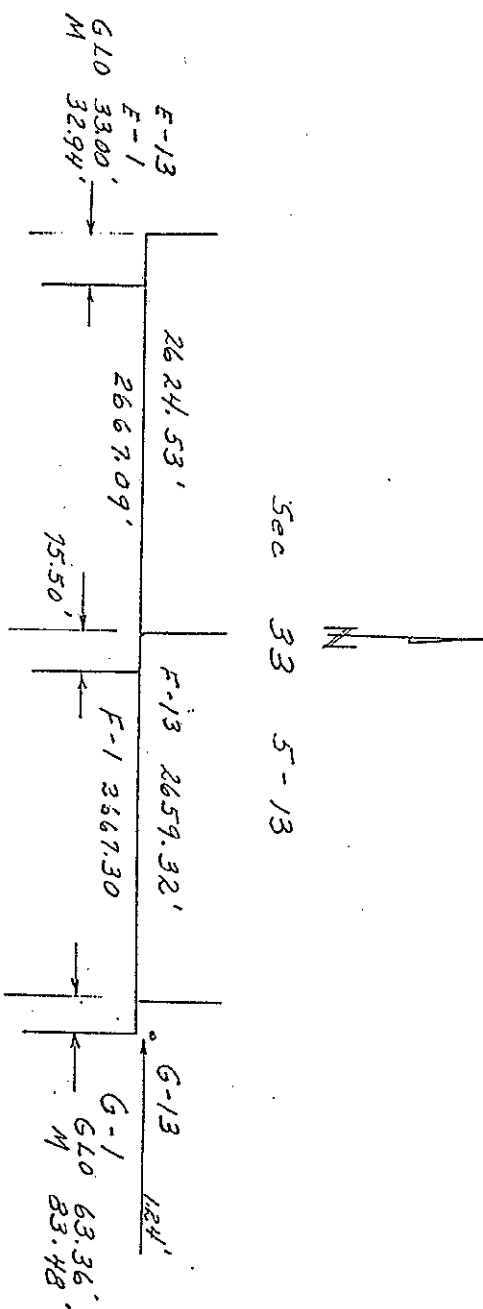

Sec 4 4-13

Sec 33 5-13

COUNTY OF ...
 DEPARTMENT OF ...
 ...