

ALLEGAN COUNTY REMONUMENTATION  
 LAND CORNER RECORDATION CERTIFICATE  
 Filing Requirement of Act 74, Mich. P.A. 1970

For corners in

Allegan County Located In: Corner Code #  
 1. Public Land Survey T 4N R 14W F-9  
 T \_\_\_ R \_\_\_ S 1/4 Cor.  
 T \_\_\_ R \_\_\_ Sec. 21  
 T \_\_\_ R \_\_\_ N 1/4 Cor.  
 2. Property Controlling S \_\_\_ T \_\_\_ R \_\_\_ Sec. 28  
 in Section S \_\_\_ T \_\_\_ R \_\_\_ Overisel Twp.  
 3. Miscellaneous S \_\_\_ T \_\_\_ R \_\_\_  
 Property in Sec. S \_\_\_ T \_\_\_ R \_\_\_

Register of Deeds Stamp & File Number

**SURVEY &  
 REMONUMENTATION**

APR 29 1996

**COMMISSION**

1995 DEC 14 PM 2:36  
 REGISTER OF DEEDS  
 ALLEGAN COUNTY MICHIGAN  
 FILED

4. Lot No. \_\_\_\_\_, Recorded Plat \_\_\_\_\_  
 5. Private Claims \_\_\_\_\_

I, Kirk L. Van Order in a field survey on April 4, 1995  
 do hereby certify that under requirements of P.A. 74, Michigan P.A. of 1970, the corner points mentioned  
 in lines 1 and 2 above were in conformance with regulations and rules theretore as required in the  
 current manual of survey instructions of the United States Department of the Interior, Bureau of Land  
 Management or by a decree of a Court of Law and/or that the corner points mentioned in lines 3, 4 and 5  
 above were in conformance with the rules of the Michigan Board of Land Surveyors or by a Decree of a  
 Court of Law; established, re-established, monumented, re-monumented, recovered, found as  
 expressed below:

NOTE: Not more than 4 corners, all in the same town and range, may be recorded  
 on this certificate.

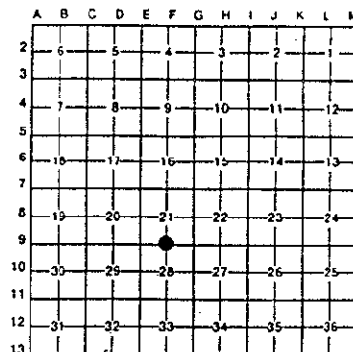

A. Description of original monument and accessories and/or subsequent restoration:

F-9  
 ●GLO West correct between Sec. 21 & 28 39.69  
 Set 1/4 section post  
 Beech 20 S69E 25  
 Do 20 S88W 21  
 ●D.A. Ratekin witness card  
 Iron  
 St. sign SW 36.2'  
 26" Maple SW 58.5'

1995 DEC 14 PM 2:36  
 REGISTER OF DEEDS  
 ALLEGAN COUNTY MICHIGAN  
 FILED

B. Description of corner evidence found and/or method applied in restoring or reestablishing corner:

F-9  
 Fd. 3/4" iron in mon. box by using ties on survey dated May 21,  
 1993

And is accepted as a careful and faithful perpetuation of the  
 position of the original corner.

Peer group approved May 9, 1995.

APPROVED REMONUMENTATION CORNER  
 P.A. 345 OF 1990  
 ALLEGAN COUNTY

DATE APPROVED 5-9-95  
 COUNTY REP. Kirk L. Van Order

C. Description of monument for corner and accessories established to perpetuate locating the position of the corner:

F-9  
 Removed 3/4" iron and set standard Allegan Co. Remon. monument  
 (3/4" x 24" steel rod w/red cap #23520)  
 Nail & Remon. tag NW side power pole AZ. 26°54' 64.37'  
 Nail & Remon. tag SE side power pole AZ. 199°42' 214.21'  
 Nail & Remon. tag NW side stump AZ. 206°46' 59.04'  
 Nail & Remon. tag SW side power pole AZ. 317°43' 97.07'

Signed by Kirk L. Van Order Date 12-13-95  
 Surveyor's Michigan License No. 23520

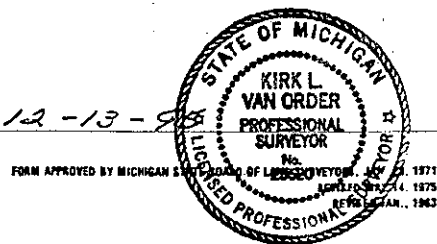

Section A (continued from Page 1)

F-9

(D.A. Ratekin)

12" Maple	SE	93.2'
Tele. cable marker	SE	45.7'
Twin Maples	NE	53.9'
P.P.	NE	64.2'

●Wightman Moored, Inc. survey notes dated July 2, 1990 for ACRC Project

Fd. iron in mon. box  
2629.15' East to NE corner Sec. 28

●Kirk L. Van Order survey dated May 21, 1993

Fd. 3/4" iron in mon. box		
Nail in SW side power pole	NW	97.07'
Nail & shiner in power pole	NE	64.56'
C/L top tele. pedestal	SE	50.30'
Nail in NW side 30" stump	SW	59.06'

●Kirk L. Van Order survey dated Aug. 9, 1994

Fd. 3/4" iron in mon. box (same ties as above)