

ALLEGAN COUNTY REMONUMENTATION  
 LAND CORNER RECORDATION CERTIFICATE  
 Filing Requirement of Act 74, Mich. P.A. 1970

Registered in  
 ALLEGAN COUNTY  
 REGISTER OF DEEDS

1995 DEC 14 PM 2:36

FILED

For corners in	Located in:	Corner Code #
<u>Allegan</u> <small>(County)</small>		
1. Public Land Survey	T <u>4N</u> R <u>14W</u>	<u>G-12</u>
	T ___ R ___	<u>E 1/4 Cor.</u>
	T ___ R ___	<u>Sec. 33</u>
	T ___ R ___	<u>W 1/4 Cor.</u>
2. Property Controlling in Section	S ___ T ___ R ___	<u>Sec. 34</u>
	S ___ T ___ R ___	<u>Overisel Twp.</u>
3. Miscellaneous Property in Sec.	S ___ T ___ R ___	_____
	S ___ T ___ R ___	_____

Register of Deeds Stamp & File Number

**SURVEY &  
 REMONUMENTATION  
 APR 29 1996  
 COMMISSION**

4. Lot No. \_\_\_\_\_, Recorded Plat \_\_\_\_\_  
 5. Private Claims \_\_\_\_\_

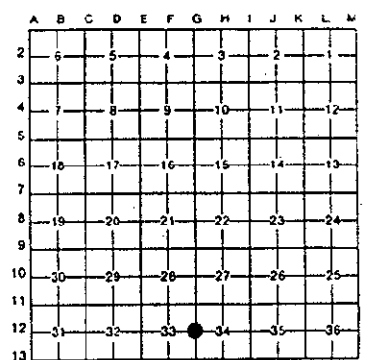

I, Kirk L. Van Order in a field survey on April 13, 19 95  
 do hereby certify that under requirements of P.A. 74, Michigan P.A. of 1970, the corner points mentioned  
 in lines 1 and 2 above were in conformance with regulations and rules therefore as required in the  
 current manual of survey instructions of the United States Department of the Interior, Bureau of Land  
 Management or by a decree of a Court of Law and/or that the corner points mentioned in lines 3, 4 and 5  
 above were in conformance with the rules of the Michigan Board of Land Surveyors or by a Decree of a  
 Court of Law; established, re-established, monumented, re-monumented, recovered, found as  
 expressed below:

NOTE: Not more than 4 corners, all in the same town and range, may be recorded  
 on this certificate.

A. Description of original monument and accessories and/or subsequent restoration:

- G-12  
 ●GLO set 1/4 section post  
 Beech 12" N40°E 35 links  
 Do 9" S38°W 32 links  
 ●Old survey notes late 1800's  
 Iron and stone  
 ●T.O. Williams 1889 survey  
 Plow point and stones

(continued on back of sheet)

B. Description of corner evidence found and/or method applied in restoring or reestablishing corner:

G-12  
 Fd. 3/4" sq. steel bar with plow point and stones around it by using ties  
 stated in LCRC recorded in L. 003, P. 369

And is accepted as a careful and faithful perpetuation of the position of  
 the original corner.

Peer Group approved July 11, 1995.

APPROVED REMONUMENTATION CORNER  
 P.A. 345 OF 1990  
 ALLEGAN COUNTY  
 DATE APPROVED 7-11-95  
 COUNTY REP. Kirk L. Van Order

C. Description of monument for corner and accessories established to perpetuate locating the position of the corner:

- G-12  
 Removed steel bar and plow point and set standard Allegan Co. Remon.  
 monument (3/4" x 36" steel rod w/red cap #23520)
- |   |             |         |
|---|-------------|---------|
| Nail & Remon. tag in NW side power pole | AZ. 68°49'  | 183.66' |
| Nail & Remon. tag in N side power pole  | AZ. 92°21'  | 204.16' |
| SE cor. conc. block house foundation    | AZ. 204°22' | 120.49' |
| NE cor. conc. block house foundation    | AZ. 219°24' | 82.34'  |
| Nail & Remon. tag in SW side power pole | AZ. 323°21' | 91.52'  |

Signed by [Signature]  
 Surveyor's Michigan License No. 23520

Date 12-13-95

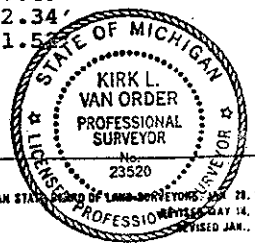

0005 PAGE 271

FORM APPROVED BY MICHIGAN STATE BOARD OF LAND SURVEYORS MAY 21, 1971  
 REVISED MAY 14, 1975  
 REVISED JAN., 1983

Section A (continued from Page 1)G-12

- LCRC, L. 003, P. 369, David Greer, Nov. 1983

Fd. plow point and stones

Set 3/4" square iron over plow point

NE cor. house foundation	SW	88.79'
--------------------------	----	--------

NE cor. porch foundation	SW	82.37'
--------------------------	----	--------

NW cor. porch foundation	SW	97.95'
--------------------------	----	--------

SE cor. house foundation	SW	120.53'
--------------------------	----	---------

C/L 8" Pine	SW	73.4'
-------------	----	-------

30" Beech	NW	45.45'
-----------	----	--------

Power pole	NW	91.61'
------------	----	--------

- Kirk L. Van Order survey dated Mar. 16, 1989

Fd. steel bar with 1-1/2" square top