

ALLEGAN COUNTY REMONUMENTATION
 LAND CORNER RECORDATION CERTIFICATE
 Filing Requirement of Act 74, Mich. P.A. 1970

For corners in
Allegan (County) Located In: Corner Code #

1. Public Land Survey	T <u>4N</u> R <u>14W</u>	H-9
	T _____ R _____	S 1/4 Cor.
	T _____ R _____	Sec. 22
	T _____ R _____	N 1/4 Cor.
2. Property Controlling in Section	S _____ T _____ R _____	Sec. 27
	S _____ T _____ R _____	Overisel Twp.
3. Miscellaneous Property in Sec.	S _____ T _____ R _____	
	S _____ T _____ R _____	
4. Lot No. _____, Recorded Plat _____		
5. Private Claims _____		

1995 DEC 14 PM 2:36
 REGISTER OF DEEDS
 ALLEGAN COUNTY, MICHIGAN
 FILED

SURVEY & REMONUMENTATION
 APR 29 1995
COMMISSION

Register of Deeds Stamp & File Number

I, Kirk L. Van Order in a field survey on October 10, 19 95, do hereby certify that under requirements of P.A. 74, Michigan P.A. of 1970, the corner points mentioned in lines 1 and 2 above were in conformance with regulations and rules therefore as required in the current manual of survey instructions of the United States Department of the Interior, Bureau of Land Management or by a decree of a Court of Law and/or that the corner points mentioned in lines 3, 4 and 5 above were in conformance with the rules of the Michigan Board of Land Surveyors or by a Decree of a Court of Law; established, re-established, monumented, re-monumented, recovered, found as expressed below:

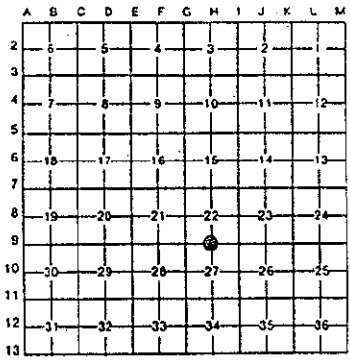

NOTE: Not more than 4 corners, all in the same town and range, may be recorded on this certificate.

A. Description of original monument and accessories and/or subsequent restoration:

- H-9
 ●GLO West between Sec. 22 & 27 39.81
 Set 1/4 section post
 Maple 20 N6W 23
 Bl. Ash 24 S6E 13
 ●Hugh MacDougall survey recorded May 11, 1905
 Fd. stone

(continued on back of sheet)

B. Description of corner evidence found and/or method applied in restoring or reestablishing corner:

H-9
 Fd. PK nail using ties from survey dated July 29, 1990
 And is accepted as a careful and faithful perpetuation of the position of the original corner.
 Peer group approved Oct. 10, 1995.

APPROVED REMONUMENTATION CORNER
 P.A. 345 OF 1990
 ALLEGAN COUNTY
 DATE APPROVED 10-10-95
 COUNTY REP. [Signature]



C. Description of monument for corner and accessories established to perpetuate locating the position of the corner:

- H-9
 Removed pk nail and mon. box and set standard Allegan Co. Remon. monument (3/4" x 24" steel rod w/red cap #23520)
 C/L top steel fence post AZ. 180°00'17" 33.00'
 Nail & Remon. tag top SE end 36"x57" CMP AZ. 194°08'20" 32.69'
 Nail & Remon. tag top NW end 36"x57" CMP AZ. 297°16'00" 56.81'
 Nail & Remon. tag top N end 36" CMP AZ. 68°48'20" 57.96'
 Nail & Remon. tag top S end 36" CMP AZ. 119°33'15" 57.30'

(continued on back of sheet)

Signed by [Signature] Date 12-13-95
 Surveyor's Michigan License No. 23520

Section A (continued from Page 1)

H-9

- Kirk L. Van Order survey dated July 23, 1990
 - Fd. large red stone
 - R.E.M. capped iron N 0.72'
 - Pipe E,NE 97.86'
 - 1/2" re-rod S,SE 74.28'
 - Punch mark top of steel I-beam guardrail post W,NW 94.97'
 - Punch mark top of steel I-beam guardrail post NW 133.58'
 - C/L gas well NW 130.83'
- Kirk L. Van Order survey dated January 4, 1994
 - Set PK nail in asphalt road centerline mon. box North 0.77'
 - Used ties of survey dated July 23, 1990 to set PK nail
- Kirk L. Van Order survey dated Mar. 23, 1994 to set PK nail
 - Fd. pk nail above stone and mon. box North 0.77'
 - (same ties as survey dated July 23, 1990)

Section C (continued from Page 1)

H-9

- Punch mark in top of steel guardrail post AZ. 332°59'36" 133.70'
- Punch mark in top of steel guardrail post AZ. 313°35'04" 130.96'
- Punch mark in top of steel guardrail post AZ. 299°32'34" 105.98'
- Punch mark in top of steel guardrail post AZ. 302°50'25" 94.89'