

9-2
SURVEY & REMONUMENTATION

APR 25 1995

**ALLEGAN COUNTY REMONUMENTATION
 LAND CORNER RECORDATION CERTIFICATE
 Filing Requirement of Act 74, Mich. P.A. 1970**

COMMISSION

1994 DEC 30 PM 12: 16
 Register of Deeds
 ALLEGAN COUNTY MICHIGAN
James A. Clapp

FILED

Allegan (County) Located In: Corner Code #

1. Public Land Survey	T <u>4N</u> R <u>16W</u>	<u>H-2 Center</u>
	T _____ R _____	<u>Sec 3</u>
	T _____ R _____	<u>Laketown Twp.</u>
	T _____ R _____	_____
2. Property Controlling in Section	S _____ T _____ R _____	_____
	S _____ T _____ R _____	_____
3. Miscellaneous Property in Sec.	S _____ T _____ R _____	_____
	S _____ T _____ R _____	_____

Register of Deeds Stamp & File Number

4. Lot No. _____ Recorded Plat _____
 5. Private Claims _____

I, John P. Clapp, in a field survey on December 8, 19 94, do hereby certify that under requirements of P.A. 74, Michigan P.A. of 1970, the corner points mentioned in lines 1 and 2 above were in conformance with regulations and rules therefore as required in the current manual of survey instructions of the United States Department of the Interior, Bureau of Land Management or by a decree of a Court of Law and/or that the corner points mentioned in lines 3, 4 and 5 above were in conformance with the rules of the Michigan Board of Land Surveyors or by a Decree of a Court of Law; established, re-established, monumented, re-monumented, recovered, found as expressed below:

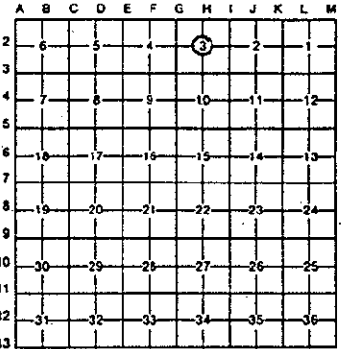

NOTE: Not more than 4 corners, all in the same town and range, may be recorded on this certificate.

- A. Description of original monument and accessories and/or subsequent restoration:
- | | | |
|---|---|---|
| H-2 Recorded in Liber 1
Page 300, May 4, 1972
1/2" Iron in Mon. Box
St Sign S40°E 18.37'
8" Cherry N45°W 49.83'
9" Cedar N50°E 87.8' | H-2 Recorded in L. 3, Pg. 308
May 18, 1981, 1" iron rod
8" Cherry N45°W 49.38'
9" Cedar N50°E 87.80'
Power Pole S 30.54'
CL Manhole S30°E 12.41'
6" Maple N50°W 62.06'
St Sign S30°E 17.63'
14" Maple S70°W 109.32' | H-2 Recorded in Liber 3
Page 334, June 9, 1982
1" iron pipe
8" Cherry N45°W 49.83'
Power Pole S 30.54'
CL Manhole S30°E 12.41'
6" Maple N50°W 62.06'
St Sign S30°E 17.63'
14" Maple S70°W 109.32' |
|---|---|---|
- H-2 This position not established by original Government Surveyors.

- B. Description of corner evidence found and/or method applied in restoring or reestablishing corner:

H-2
 Found 1" steel bar in monument box. This position not established by original government surveyors. This monument is accepted as the best available evidence of the position of the corner.
 CL Manhole AZ. 227° 12.57'
 Nail & Tag in E Side Power Pole AZ 175° 30.53'

APPROVED REMONUMENTATION CORNER
 P.A. 345 OF 1990
 ALLEGAN COUNTY
 DATE APPROVED 12-13-94
 COUNTY REP. Richard L. Van Orden

- C. Description of monument for corner and accessories established to perpetuate locating the position of the corner:

H-2
 Set A.C. Remon Cap & Iron in Concrete in Monument Box
 A.C. Remon Tag & Nail in WNW Side 6" Maple AZ. 23° 85.10'
 A.C. Remon Tag & Nail in S Side 14" Pine AZ. 73° 106.53'
 A.C. Remon Tag & Nail in N Side 12" Maple AZ. 242° 93.84'
 A.C. Remon Tag & Nail in ENE Side 8" Ironwood AZ. 330° 63.38'
 CL Top of Hydrant AZ. 143° 55.80'

Signed by John P. Clapp *John P. Clapp*
 Surveyor's Michigan License No. 14091

Date Dec. 12, 1994



W:\Docs\Surv\Remon.doc
 Traverse on road 5282'
 Traverse off road 5033'

H-2		
I-2	AZ 91-42-59	2636.880
H-3	AZ 179-54-12	2689.239
G-2	AZ 271-33-54	2644.941
H-1	AZ.00-00-50	2343.652

SEARCHED NOTATION INDEXED SERIALIZED
MAY 1964
FBI - MEMPHIS