

LAND CORNER RECORDATION CERTIFICATE
Filing Requirement of Act 74, Mich. P.A. 1970

For corners in

<u>Alpena</u> (County)	Located In:	Corner Code #
1. Public Land Survey	T <u>29N</u> R <u>6E</u>	<u>H-4</u>
	T <u>29N</u> R <u>6E</u>	<u>H-5</u>
2. Property Controlling in Section	S _____ T _____ R _____	_____
	S _____ T _____ R _____	_____
3. Miscellaneous Property in Sec.	S _____ T _____ R _____	_____
	S _____ T _____ R _____	_____

Register of Deeds Stamp & File Num

4. Lot No. _____, Recorded Plat _____

5. Private Claims _____

I, Carl T. Kiiskila, in a field survey on July 15, 1998 do hereby state that under requirements of P.A. 74, Michigan P.A. of 1970, the corner points mentioned in lines 1 and 2 above were in conformance with regulations and rules therefore as required in the current manual of survey instructions of the United States Department of the Interior, Bureau of Land Management or by a decree of a Court of Law and /or that the corner points mentioned in lines 3, 4 and 5 above were in conformance with the rules of the Michigan Board of Land Surveyors or by a Decree of a Court of Law; established, re-established, monumented, recovered, found as expressed below:

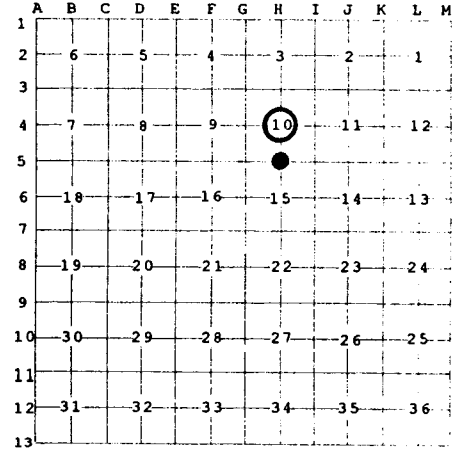

NOTE: Not more than 2 corners, all in the same town and range, may be recorded on this certificate.

A. Description of original monument and accessories and/or subsequent restoration:

- | | |
|--|--|
| H-4 This position was not established during the original government survey. | H-5 GLO set section post – Lewis Clawson 1839.
Wit: Tamarack 11" N 46° E 37 links
Fir 10" S 49° W 41 links |
|--|--|

B. Description of corner evidence found and/or method applied in restoring or reestablishing corner:

- | | |
|---|--|
| H-4 Found and accepted a 1/2" rod at a position set by Joseph McNeil, County Surveyor, during a 1904 survey for the highway commissioner, R. H. Carr. | H-5 Reestablished the South Quarter Corner of Section 10 midway and on line between G-5 and I-5. |
|---|--|

Note: Intersection of north-south and east-west quarter lines is 7.5' east.

C. Description of monument for corner and accessories established to perpetuate locating the position of the corner:

- | | |
|---|--|
| H-4 Found 1/2" rerod. Set 5/8" x 32" rerod with cap and set carsonite marker post.
Wit: Set nail in 3" Ash N 19° E 16.08'
Set nail in 4" Ash East 15.38'
Set nail in 20" Maple S 20° W 10.82'
Set nail in 5" Ash N 81° W 11.07' | H-5 Set 1" x 32" iron pipe with aluminum DNR monument cap and set carsonite marker post.
Wit: Set nail in 2" Spruce S 50° E 24.49'
Set nail in 2" Balsam S 49° W 13.75'
Set nail in 3" Balm S 77° W 36.46'
Set nail in 2" Ash N 9° W 5.34' |
|---|--|

Signed by Carl T. Kiiskila
 Surveyor's Michigan License No. 33981

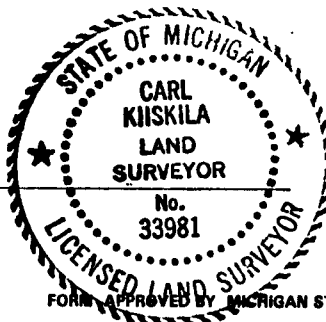

Date 6-14-99