

LAND CORNER RECORDATION CERTIFICATE
Filing Requirement of Act 74, Mich. P.A. 1970

For corners in

<u>Alpena</u> (County)	Located In:	Corner Code #
1. Public Land Survey	T <u>29N</u> R <u>6E</u>	<u>F-3</u>
	T <u>29N</u> R <u>6E</u>	<u>E-4</u>
2. Property Controlling in Section	S _____ T _____ R _____	_____
	S _____ T _____ R _____	_____
3. Miscellaneous Property in Sec.	S _____ T _____ R _____	_____
	S _____ T _____ R _____	_____

Register of Deeds Stamp & File Num

4. Lot No. _____, Recorded Plat _____

5. Private Claims _____

I, Carl T. Kiiskila, in a field survey on July 15, 19 98 do hereby state that under requirements of P.A. 74, Michigan P.A. of 1970, the corner points mentioned in lines 1 and 2 above were in conformance with regulations and rules therefore as required in the current manual of survey instructions of the United States Department of the Interior, Bureau of Land Management or by a decree of a Court of Law and /or that the corner points mentioned in lines 3, 4 and 5 above were in conformance with the rules of the Michigan Board of Land Surveyors or by a Decree of a Court of Law; established, re-established, monumented, recovered, found as expressed below:

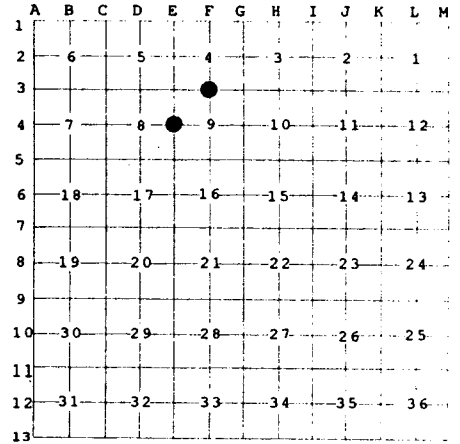

NOTE: Not more than 2 corners, all in the same town and range, may be recorded on this certificate.

A. Description of original monument and accessories and/or subsequent restoration:

F-3	GLO set post – Lewis Clason 1839.	E-4	GLO set post – Lewis Clason 1839.
Wit:	Cedar 8" N 56° W 3 links	Wit:	Cedar 9" S 21° E 14 links
	Tamarack 15" S 64° E 36 links		Tamarack 5" N 42° W 17 links

B. Description of corner evidence found and/or method applied in restoring or reestablishing corner:

F-3	Reestablished the South Quarter Corner of Section 4 midway and on line between corners ½ mile to the east and west.	E-4	Reestablished the West Quarter Corner of Section 9 at the intersection of an old road bed east and an old road bed north. This position fits an 1896 survey done by J. Leroy, assumed to be for road construction.
-----	---	-----	--

C. Description of monument for corner and accessories established to perpetuate locating the position of the corner:

F-3	Set 1" x 8' iron pipe with cap.	E-4	Set 1" x 72" iron pipe with aluminum DNR monument cap.
Wit:	Set nail in 5" Birch S 27° E 29.94'	Wit:	Set nail in 11" Tamarack N 70° W 31.67'
	Set nail in 3" Larch S 58° W 21.03'		Set nail in 7" Tamarack N 53° E 61.91'
	Set nail in 8" Larch N 85° W 41.72'		Set nail in 5" White Birch S 19° E 40.44'
	Set nail in 2" Spruce N 63° W 25.08'		Carsonite marker post East 1.00'

Signed by Carl T. Kiiskila
 Surveyor's Michigan License No. 33981

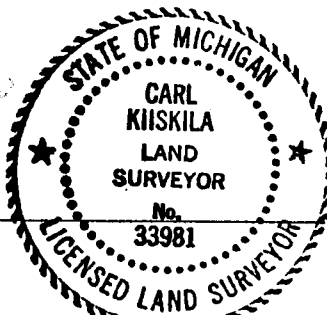

Date 6-14-99