

LAND CORNER RECORDATION CERTIFICATE
Filing Requirement of Act 74, Mich. P.A. 1970

For corners in

<u>Alpena</u> (County)	Located In:	Corner Code #
1. Public Land Survey	T <u>29N</u> R <u>6E</u>	<u>I-4</u>
	T <u>29N</u> R <u>6E</u>	<u>G-5</u>
2. Property Controlling in Section	S _____ T _____ R _____	_____
	S _____ T _____ R _____	_____
3. Miscellaneous Property in Sec.	S _____ T _____ R _____	_____
	S _____ T _____ R _____	_____



4. Lot No. _____, Recorded Plat _____

5. Private Claims _____

I, Carl T. Kiiskila, in a field survey on Oct. 28, 19 97 do hereby state that under requirements of P.A. 74, Michigan P.A. of 1970, the corner points mentioned in lines 1 and 2 above were in conformance with regulations and rules therefore as required in the current manual of survey instructions of the United States Department of the Interior, Bureau of Land Management or by a decree of a Court of Law and /or that the corner points mentioned in lines 3, 4 and 5 above were in conformance with the rules of the Michigan Board of Land Surveyors or by a Decree of a Court of Law; established, re-established, monumented, recovered, found as expressed below:

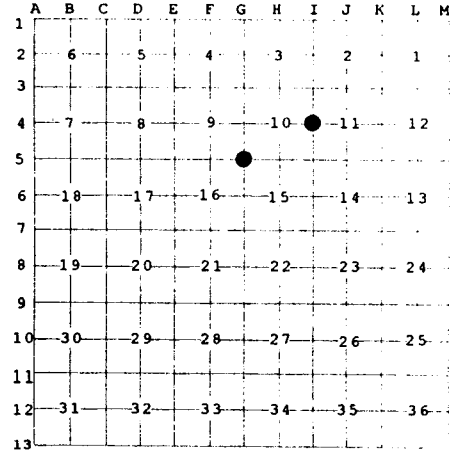

NOTE: Not more than 2 corners, all in the same town and range, may be recorded on this certificate.

A. Description of original monument and accessories and/or subsequent restoration:

I-4	GLO set section post.	G-5	GLO set section post.
Wit:	Hemlock 7" N 56° W 6 links	Wit:	Fir 9" S 67° W 53 links
	Black Ash 9" S 28° E 39 links		White Birch 12" N 25° E 37 links

Page 90, County Survey Notes, J.W. McNeil was at the corner but could not drive the stake because of frozen ground.

Page 84, County Survey Notes, J.H. Leroy June 1896 set a 1 1/4" x 3 1/2" steel bar for corner from original bearing tree.

B. Description of corner evidence found and/or method applied in restoring or reestablishing corner:

I-4	Reestablished the West quarter corner of Section 11 midway and on line between corners I-3 and I-5.	G-5	Found a 1 3/4" bar fitting J.H. Leroy's distance North.
-----	---	-----	---

C. Description of monument for corner and accessories established to perpetuate locating the position of the corner:

I-4	Set 1" x 48" iron pipe with aluminum DNR monument cap and set carsonite marker post.	G-5	Found 1 3/4" bar.
Wit:	Set nail in 2" Ash N 11° E 20.20'	Wit:	Set nail in 5" Scotch Pine S 38° W 53.73'
	Set nail in 3" Spruce N 4° W 38.27'		Power pole N 27° E 113.65'
	Set nail in 3" Balsam S 36° W 25.57'		Power pole S 9° E 160.47'
	Set nail in 2" Ash S 44° E 17.50'		Carsonite marker post South 20'
			1/2" rerod South 0.06'

Signed by Carl T. Kiiskila

Surveyor's Michigan License No. 33981



Date 6-14-99