

LAND CORNER RECORDATION CERTIFICATE
Filing Requirement of Act 74, Mich. P.A. 1970

For corners in

<u>Alpena</u> (County)	Located In:	Corner Code #
1. Public Land Survey	T <u>29N</u> R <u>6E</u>	<u>I-5</u>
	T <u>29N</u> R <u>6E</u>	<u>H-3</u>
2. Property Controlling in Section	S _____ T _____ R _____	_____
	S _____ T _____ R _____	_____
3. Miscellaneous Property in Sec.	S _____ T _____ R _____	_____
	S _____ T _____ R _____	_____

Register of Deeds Stamp & File Num

4. Lot No. _____, Recorded Plat _____

5. Private Claims _____

I, Carl T. Kiiskila, in a field survey on Oct. 30, 19 97 do hereby state that under requirements of P.A. 74, Michigan P.A. of 1970, the corner points mentioned in lines 1 and 2 above were in conformance with regulations and rules therefore as required in the current manual of survey instructions of the United States Department of the Interior, Bureau of Land Management or by a decree of a Court of Law and /or that the corner points mentioned in lines 3, 4 and 5 above were in conformance with the rules of the Michigan Board of Land Surveyors or by a Decree of a Court of Law; established, re-established, monumented, recovered, found as expressed below:

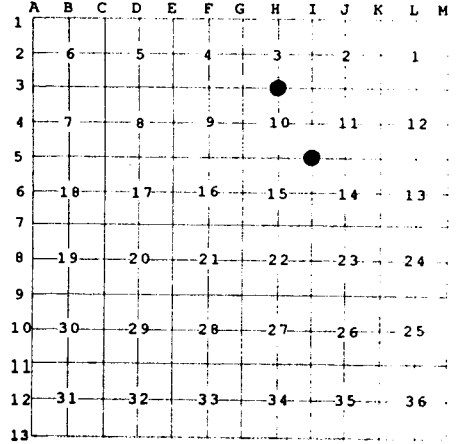

NOTE: Not more than 2 corners, all in the same town and range, may be recorded on this certificate.

A. Description of original monument and accessories and/or subsequent restoration:

I-5	GLO set post – Lewis Clason 1839.	H-3	GLO set post – Lewis Clason 1839.
Wit:	Aspen 18" N 42° E 30 links	Wit:	Beech 6" N 23° W 16 links
	Cedar 10" S 69° W 30 links		Hard Maple 16" S 39° E 25 links

Gary St. Charles, PS #27461, set a 1/2" iron at a found squared Cedar stake in 1981.

B. Description of corner evidence found and/or method applied in restoring or reestablishing corner:

I-5	Found and accepted a 1/2" rerod with PS cap as set by Gary St. Charles, PS #27461.	H-3	Found and accepted a 1/2" rerod at the intersection of a gravel road east and south. This position fits well with the distance south as recorded by Joseph McNeil during his 1904 survey for the highway commissioner.
-----	--	-----	--

C. Description of monument for corner and accessories established to perpetuate locating the position of the corner:

I-5	Set 1" x 48" iron pipe with aluminum DNR monument cap and set carsonite marker post.	H-3	Found 1/2" rod.
Wit:	Set nail in 3" Cedar N 41° E 6.42'	Wit:	Power pole S 40° W 48.17'
	* Set nail in 4" Cedar N 35° W 8.68'		Set nail in 4" Scotch Pine S 45° E 67.20'
	* Set nail in 12" Spruce S 87° W 6.25'		Gate post N 43° E 58.74'
	Set nail in 7" Cedar S 50° E 13.39'		Gate post N 70° W 98.12'
			Centerline roads east and south

* (old witness by others)

Signed by Carl T. Kiiskila

Surveyor's Michigan License No. 33981



Date 6-14-99