

LAND CORNER RECORDATION CERTIFICATE
Filing Requirement of Act 74, Mich. P.A. 1970

For corners in

<u>Alpena</u> (County)	Located In:	Corner Code #
1. Public Land Survey	T <u>29N</u> R <u>6E</u>	<u>E-3</u>
	T <u>29N</u> R <u>6E</u>	<u>H-2</u>
2. Property Controlling in Section	S _____ T _____ R _____	_____
	S _____ T _____ R _____	_____
3. Miscellaneous Property in Sec.	S _____ T _____ R _____	_____
	S _____ T _____ R _____	_____



4. Lot No. _____, Recorded Plat _____

5. Private Claims _____

I, Carl T. Kiiskila, in a field survey on Nov. 04, 1997 do hereby state that under requirements of P.A. 74, Michigan P.A. of 1970, the corner points mentioned in lines 1 and 2 above were in conformance with regulations and rules therefore as required in the current manual of survey instructions of the United States Department of the Interior, Bureau of Land Management or by a decree of a Court of Law and /or that the corner points mentioned in lines 3, 4 and 5 above were in conformance with the rules of the Michigan Board of Land Surveyors or by a Decree of a Court of Law; established, re-established, monumented, recovered, found as expressed below:

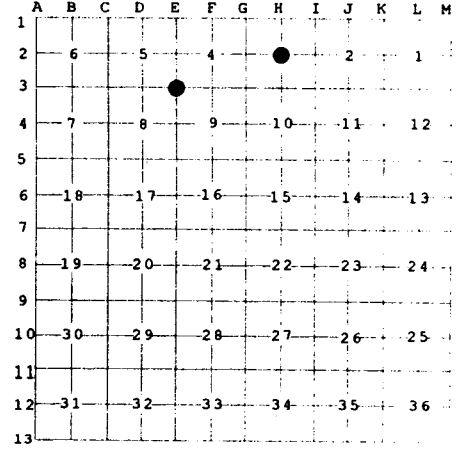

NOTE: Not more than 2 corners, all in the same town and range, may be recorded on this certificate.

A. Description of original monument and accessories and/or subsequent restoration:

- | | | | |
|-----|---|-----|---|
| E-3 | GLO set section post – Lewis Clason 1839.
Wit: Aspen 14" S 39° W 38 links
Aspen 8" N 31° E 16 links | H-2 | Jos. W. McNeil, April 19, 1904, pages 22-24 county surveyor notes. Set the Center of Section 3 on the north-south quarter line prorated to U.S. government distances. |
|-----|---|-----|---|
- Page 82, County Survey Notes, J.H. Leroy in 1896 found a rotted stake point and set a new 3" square Cedar stake, assumed to be for road construction.

B. Description of corner evidence found and/or method applied in restoring or reestablishing corner:

- | | | | |
|-----|---|-----|--|
| E-3 | Set a 5/8" x 32" reroed with cap at the intersection of an old road bed south and an old road bed west. I believe this is the best available evidence of the position of the original corner. | H-2 | Set a standard DNR monument at the intersection of an old north-south and east-west fence line presumed to be a perpetuation of Jos. W. McNeil position for the Center of Section 3. |
|-----|---|-----|--|

C. Description of monument for corner and accessories established to perpetuate locating the position of the corner:

- | | | | |
|-----|--|-----|--|
| E-3 | Set 5/8" x 32" reroed with cap and set a carsonite marker post.
Wit: Set nail in 3" Tamarack N 47° W 75.18'
Set nail in 18" Cedar N 49° E 72.88'
Set nail in 14" Spruce N 19° E 78.68'
Set nail in 9" Birch S 77° W 21.16'
Intersection of old road beds west and south and old fence line north. | H-2 | Set 1" x 48" iron pipe with aluminum DNR monument cap and set carsonite marker post.
Wit: Set nail in 6" Beech N 38° E 44.58'
Set nail in 4" Maple N 37° W 28.32'
Set nail in 6" Oak S 66° E 50.81'
Set nail in Maple clump S 31° E 21.88'
Fences east-west and north |
|-----|--|-----|--|

Signed by Carl T. Kiiskila
 Surveyor's Michigan License No. 33981

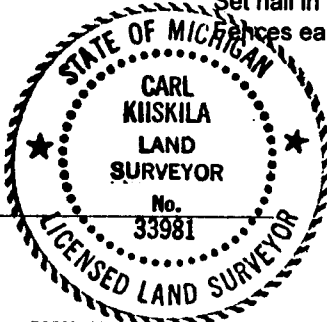

Date 6-14-99