

1995 ALPENA COUNTY REMONUMENTATION CORNER

LAND CORNER RECORDATION CERTIFICATE

Filing Requirement of Act 74, Mich. P.A. 1970

JUN 16 2 53 PM '95

Myron A. Johnston
REGISTER OF DEEDS

For corners in

Alpena (County)	Located in:	Corner Code #
1. Public Land Survey	T 29N R 7E	F-3 (N $\frac{1}{2}$, 9) Ossineke Twp.
	T ___ R ___	_____
	T ___ R ___	_____
	T ___ R ___	_____
2. Property Controlling in Section	S ___ T ___ R ___	_____
	S ___ T ___ R ___	_____
3. Miscellaneous Property in Sec.	S ___ T ___ R ___	_____
	S ___ T ___ R ___	_____

Register of Deeds Stamp & File Number

- 4. Lot No. _____, Recorded Plat _____
- 5. Private Claims _____

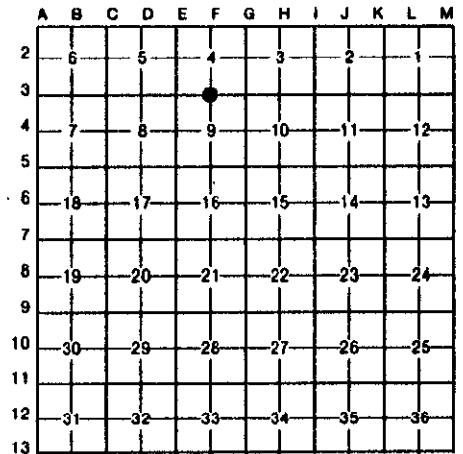

I, Thomas L. Fabis, in a field survey on March 23, 1995, do hereby certify that under requirements of P.A. 74, Michigan P.A. of 1970, the corner points mentioned in lines 1 and 2 above were in conformance with regulations and rules therelore as required in the current manual of survey instructions of the United States Department of the Interior, Bureau of Land Management or by a decree of a Court of Law and/or that the corner points mentioned in lines 3, 4 and 5 above were in conformance with the rules of the Michigan Board of Land Surveyors or by a Decree of a Court of Law; established, re-established, monumented, re-monumented, recovered, found as expressed below:

NOTE: Not more than 4 corners, all in the same town and range, may be recorded on this certificate.

- A. Description of original monument and accessories and/or subsequent restoration:
 - 1839: G.L.O. Survey by Lewis Clason - Set post & referenced: (W. Pine 10 - N78E - 07, Fir 9 - S60W - 27).
 - 1904: County Survey by Jos. W. McNeil - set stake in road bed.
 - 1975-76: Road Commission Surveys by Gary St. Charles - Set $\frac{1}{2}$ " iron by proportionate method and referenced.
 - 1981: Survey by David B. Guthrie - Found $\frac{1}{2}$ " iron rod.
 - 1988: Recorded Survey by Earl T. Lewis - Found $\frac{1}{2}$ " iron rod & referenced.

- B. Description of corner evidence found and/or method applied in restoring or reestablishing corner:
 - 1995: Found $\frac{1}{2}$ " iron rod with unidentifiable plastic cap. Found old shiner tags in the following witness objects: (Cor. Fe. Post - S05W - 31.03', Fe. Post - S40E - 43.88' and Power Pole - S75E - 142.88').

The position of this corner is compatible with county and local surveys and is accepted as a careful and faithful perpetuation of the position of the original corner.

SURVEY & REMONUMENTATION

AUG 2 3 1995

- C. Description of monument for corner and accessories established to perpetuate locating the position of the corner:

- 1995: Set 3" dia. aluminum cap, stamped to identify the corner, over existing $\frac{1}{2}$ " iron rod. Reestablished witnesses are:
 - Exis. shiner in Cor. Fe. Post - S05W - 31.03'
 - Exis. shiner in Fe. Post - S40E - 43.88'
 - Exis. shiner in Power Pole - S75E - 142.88'
 - Set tag #31591 in 3" Elm - S75W - 128.30'

P.A. 345 ALPENA COUNTY
PEER APPROVED *May 18 1995*
D.B. Lutz

Signed by Thomas L. Fabis Date June 12, 1995
Surveyor's Michigan License No. 31591

