

**2000 Alpena County Remonumentation Corner
LAND CORNER RECORDATION CERTIFICATE**
Filing Requirement of Act 74, Mich. P.A. 1970

For corners in

<u>Alpena</u> <small>(County)</small>	Located In:	Corner Code #
1. Public Land Survey	T 29N R7E	K-B
	T _____ R _____	_____
	T _____ R _____	_____
	T _____ R _____	_____
2. Property Controlling in Section	S _____ T _____ R _____	_____
	S _____ T _____ R _____	_____
3. Miscellaneous Property in Sec.	S _____ T _____ R _____	_____
	S _____ T _____ R _____	_____



L- 2 P- 324
08/16/2000 09:32A
Page: 1 of 1
Kathy J. Matash, Register Alpena Co., MI LDC 9.00
Register of Deeds Stamp & File Number

4. Lot No. _____, Recorded Plat _____
5. Private Claims _____

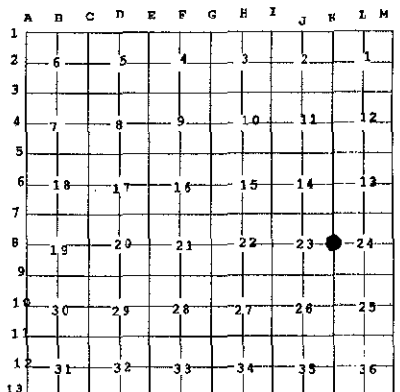

I, Daniel T. Kibbe, in a field survey on March 8, 2000 do hereby state that under requirements of P.A. 74, Michigan P.A. of 1970, the corner points mentioned in lines 1 and 2 above were in conformance with regulations and rules therefore as required in the current manual of survey instructions of the United States Department of the Interior, Bureau of Land Management or by a decree of a Court of Law and/or that the corner points mentioned in lines 3, 4 and 5 above were in conformance with the rules of the Michigan Board of Land Surveyors or by a Decree of a Court of Law; established, re-established, monumented, recovered, found as expressed below:

NOTE: Not more than 2 corners, all in the same town and range, may be recorded on this certificate.

A. Description of original monument and accessories and/or subsequent restoration:

- 1839: GLO Survey by Lewis Clawson Set quarter post. Referenced: Yellow Pine 24-N35E-27/Yellow Pine 20-50°W-02
- 1904: County Survey by Jos. W. McNeil Found corner and stump of one obt standing plainly marked. Set large cedar stake and made nwt Referenced: Yellow Pine 20-S50°W-02/Yellow Pine Stump 18-S51°W-66
- 1972: Survey by James L. Scott Referenced corner
- 1972: Recorded Corner by James L. Scott Existing iron, unknown origin. Placed 1/2" rod Referenced: 10" Oak-S80°E-30.64'/8" Maple-West-39.2'/3" Maple-N60°W-50.95
- 1979: Recorded Corner by David B. Guthrie Reset iron rod by previous references by RS Scott Associates, Inc. Referenced: 5" Oak-S60°E-43.20'/16" Twin Oak-N75°W-59.50'/5" Maple-S80°E-36.29'
- 1987: County Survey by Gary St. Charles Found 1/2" iron pin Referenced: 6" Oak-N38°E-54.76'/8" Poplar-S32°E-52.08'/30" Double Oak-N66°W-59.44'
- 1996: Survey by Thomas L. Fabis Found 1/2" iron rod
- 1997: Survey by Wayne T. Lewis Existing 1/2" rerod, 5' East of the centerline. Referenced: Power Pole-N85°W-28.40'/ Fence post-S57°W-44.28'/12" Aspen-S80°E-33.05' 12" Aspen-S38°E-52.24'

B. Description of corner evidence found and/or method applied in restoring or reestablishing corner:

Found 1/2" rebar 3.5' East of centerline N/S road, centerline of fence to west.

This corner position is compatible with county & local surveys. This corner position is accepted as a careful and faithful perpetuation of the position of the original corner.

C. Description of monument for corner and accessories established to perpetuate locating the position of the corner:

- 2000: Placed 3" Alpena County cap stamped to identify the corner over 1/2" iron rod 6" below grade. Referenced:
Found tag #41922 in power pole-N87°W-28.33'
Found tag # 41922 in fence post-S57°W-44.26'
Set tag in 7" maple-S72°E-44.92'
Found tag #41922 in poplar stump-S32°E-52.15'

P.A. 345 ALPENA COUNTY
PEER APPROVED 7-12-2000
D.D.B.

Signed by Daniel T. Kibbe
Surveyor's Michigan License No. 37278

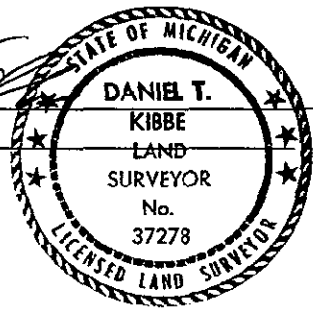

Date August 14, 2000

PROFESSIONAL SURVEYORS, JAN. 28, 1971
REVISED MAY 14, 1976

FORM APPROVED BY MICHIGAN STATE BOARD OF

REVISED JAN., 1983
REVISED OCT., 1995

**SURVEY &
REMONUMENTATION**

JAN 25 2001

SECTION