

**LAND CORNER RECORDATION CERTIFICATE**  
Filing Requirement of Act 74, Mich. PA 1970

For Corners In: Alpena (County)	Located In	Corner Code #
1. Public Land Survey	T <u>29N</u> R <u>9E</u>	<u>C-10</u>
	T <u>29N</u> R <u>9E</u>	<u>C-11</u>
2. Property Controlling in Section	S _____ T _____ R _____	_____
	S _____ T _____ R _____	_____
3. Miscellaneous Property in Section	S _____ T _____ R _____	_____
	S _____ T _____ R _____	_____

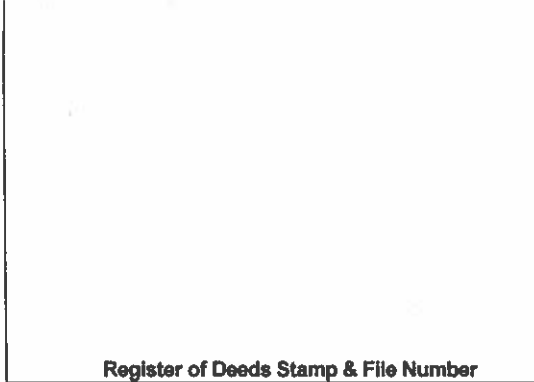

4. Lot No: \_\_\_\_\_ Recorded Plat: \_\_\_\_\_  
5. Private Claims: \_\_\_\_\_

I, Carl T. Kiiskila, in a field survey on February 10, 2010 do hereby state that under requirements of PA 74, Michigan PA of 1970, the corner points mentioned in lines 1 and 2 above were in conformance with regulations and rules therefore as required in the current manual of survey instructions of the United States Department of the Interior, Bureau of Land Management or by a decree of a Court of Law and/or that the corner points mentioned in lines 3, 4 and 5 above were in conformance with the rules of the Michigan Board of Land Surveyors or by a Decree of a Court of Law; established, re-established, monumented, recovered, found as expressed below:

**NOTE: Not more than 2 corners, all in the same town and range, may be recorded on this certificate.**

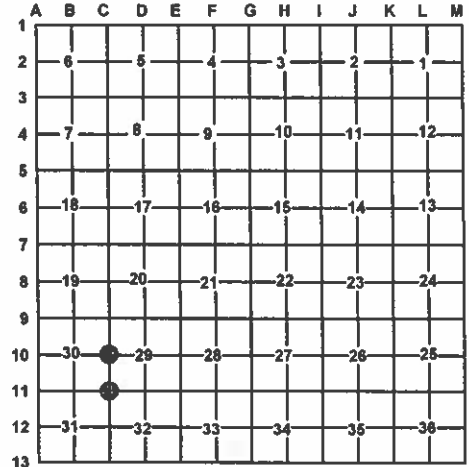

**A. Description of original monument and accessories and/or subsequent restoration:**

C-10 – ¼ Corner comm. to sec.'s 29&30, T29N,R9E

1839 – GLO – Lewis Claison – Set qr. sec. post.  
Hemlock 22" S58°E 39 Links  
Hemlock 12" N66°W 05 Links

1989 – Land Corner Record – L.1,p220 – Daniel E. Schripsema,  
P.S.#24617 – Set ½" Rerod/Cap by single proration.  
N30°W 14" Cedar 19.66'  
S65°E 6" Hemlock 11.57'  
S45°W 10" Maple 48.00  
N50°E 4" Poplar 11.51'

C-11 – Sec. Cor. comm. to sec.'s 29,30,31&32, T29N,R9E

1839 – GLO – Lewis Claison – Set post cor. sec.'s 29,30,31,32.  
Cedar 10" S40°E 11 Links  
Tamarack 9" N7°W 27 Links

1989 – Land Corner Record – L.1,p220 – Daniel E. Schripsema,  
P.S.#24617 – Set 5/8" x 20" bar by double proration.  
N40°W 6" Cedar 33.51'  
S85°W 4" Cedar 13.56'  
S70°W 2" W. Birch 12.58'  
N10°E 6" Cedar 30.36'

**B. Description of corner evidence found and/or method applies in restoring or re-establishing corner:**

C-10 – ¼ Corner comm. to sec.'s 29&30, T29N,R9E

Found ½"CIR per L.C.R.C., L.1,p.220. Accepted found CIR as a Careful and faithful reestablishment of the position of the original corner. Replaced smashed cap w/ ½" plastic cap#33981. Found no other evidence to dispute the location for the corner. Corner falls 19' East of a N-S 2-track.

C-11 – Sec. Cor. comm. to sec.'s 29,30,31&32, T29N,R9E

Found ¾" x 20" bar w/ 1½" square head in swamp under ice per L.C.R.C., L.1, p.220. Accepted found bar as a careful and faithful reestablishment of the position of the original corner. Replaced found bar w/ 1"x48" galvanized pipe with 5/8" plastic cap #33981. Found no other evidence to dispute the location for the corner.

**C. Description of monument for corner and accessories established to perpetuate locating the position of the corner:**

C-10 – ¼ Corner comm. to sec.'s 29&30, T29N,R9E

½" Rebar w/ plastic cap#33981

**Witnesses:**

N74°E 19.43' to set N&T on N side 4" Ash  
S74°E 11.62' to set N&T on N side 11" B. Fir  
\*S35°W 47.92' to set N&T on W side 16" R. Maple  
\*N40°W 19.63' to set N&T on SW side 16" Cedar  
N16°W 35.25' to set N&T on NE side 6" S. Maple  
Set Blue Carsonite Post w/loc. tag 1' North

\* Previous witness of record.

C-11 – Sec. Cor. comm. to sec.'s 29,30,31&32, T29N,R9E

1"x48" galvanized pipe w/ 5/8" plastic cap #33981

**Witnesses:**

S03°W 32.93' to set N&T on E side 6" Tamarack  
S36°W 34.69' to set N&T on W side 10" Cedar  
\*S61°W 12.45' to fd. nail on SE side 4" W. Birch  
\*S76°W 13.12' to fd. nail on SE side 5" Cedar  
\*N48°W 33.65' to set N&T on NE side 7" Cedar  
N08°W 52.96' to set N&T on E side 8" Cedar  
Set Blue Carsonite Post w/loc. tag 1' North

\* Previous witness of record.

Signed by: Carl T. Kiiskila  
Surveyor's Michigan License No.: 33981

Date: 3-9-10

