

LAND CORNER RECORDATION CERTIFICATE

Filing Requirement of Act 74, Mich. PA 1970

For Corners In: Alpena (County)	Located In	Corner Code #	
1. Public Land Survey	T <u>30N</u> R <u>6E</u>	H-9	
	T <u>30N</u> R <u>6E</u>	H-11	
2. Property Controlling in Section	S _____ T _____ R _____		
	S _____ T _____ R _____		
3. Miscellaneous Property in Section	S _____ T _____ R _____		
	S _____ T _____ R _____		
4. Lot No: _____	Recorded Plat: _____		
5. Private Claims: _____			

Register of Deeds Stamp & File Number

I, Carl T. Kiiskila, in a field survey on, November 5, 2002 do hereby state that under requirements of PA 74, Michigan PA of 1970, the corner points mentioned in lines 1 and 2 above were in conformance with regulations and rules therefore as required in the current manual of survey instructions of the United States Department of the Interior, Bureau of Land Management or by a decree of a Court of Law and/or that the corner points mentioned in lines 3, 4 and 5 above were in conformance with the rules of the Michigan Board of Land Surveyors or by a Decree of a Court of Law, established, re-established, monumented, recovered, found as expressed below:

NOTE: Not more than 2 corners, all in the same town and range, may be recorded on this certificate.

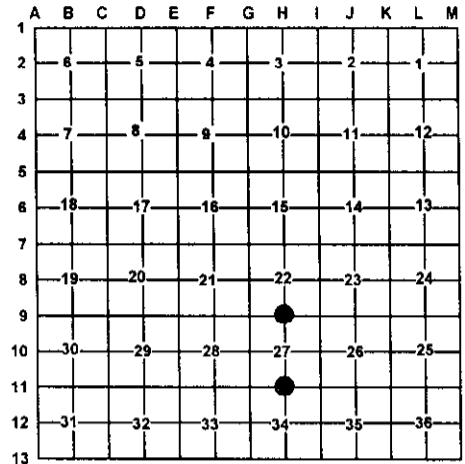

A. Description of original monument and accessories and/or subsequent restoration:

H-9 G.L.O. Lewis Clason D.S. 1840
Marked Tamarack 10" for quarter section post.
No witnesses given.

H-11 G.L.O. Lewis Clason D.S. 1840
Set quarter section post.
Wit: Aspen 20" N56°E 34 links
Cedar 10" S50°W 57 links

Wayne T. Lewis P.S. #41922 set corner using occupation and the North-South road bed.

Page 332 County survey notes May 1910 Joseph W. McNeil tied to this corner set by him while doing road work in 1909. No Witnesses were given.

B. Description of corner evidence found and/or method applies in restoring or re-establishing corner:

H-9 Found a bent 1/2" rod with battered P.S. cap #41922 in center of North-South gravel road and on an old East-West fence mostly down.

H-11 Found a 1 1/2" pipe with a P.K. nail in the center fitting J.W. McNeil's distances East and West well.

C. Description of monument for corner and accessories established to perpetuate locating the position of the corner:

H-9 Replaced bent 1/2" rod with 5/8" X 32" rerod with P.S. cap #33981
Wit: Power Pole N83°E 23.50'
Fence Corner S20°E 51.81'
B. Ash S29°W 56.61'
5/8" capped iron rod #33981 N70°W 29.88'
fence going east and west

H-11 Placed a P.S. cap #33981 in the found 1 1/2" pipe
Wit: 10" R. Pine S71°W 38.20'
5/8" X 32" capped iron rod #33981 N34°W 34.65'
9" Cedar N63°E 53.00'
5" Spruce S49°E 59.11'

Signed by:

Carl T. Kiiskila

Date:

12-09-02

Surveyor's Michigan License No.:

33981

