

LAND CORNER RECORDATION CERTIFICATE

Filing Requirement of Act 74, Mich. PA 1970

For Corners In: Alpena (County)	Located In	Corner Code #
1. Public Land Survey	T <u>30N</u> R <u>6E</u>	<u>E-4</u>
	T _____ R _____	_____
2. Property Controlling in Section	S <u>8</u> T <u>30N</u> R <u>6E</u>	<u>14</u>
	S _____ T _____ R _____	_____
3. Miscellaneous Property in Section	S _____ T _____ R _____	_____
	S _____ T _____ R _____	_____
4. Lot No: _____	Recorded Plat: _____	
5. Private Claims: _____		

Register of Deeds Stamp & File Number

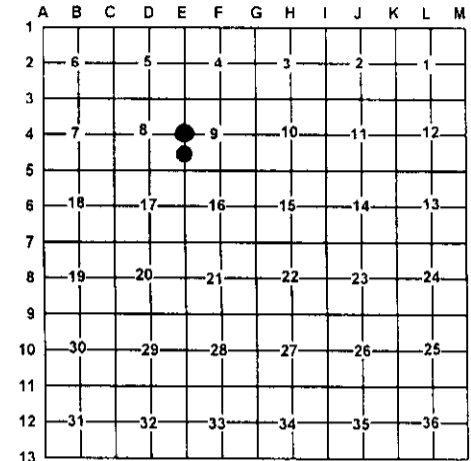

I, Carl T. Kiiskila, in a field survey on November 6, 2002 do hereby state that under requirements of PA 74, Michigan PA of 1970, the corner points mentioned in lines 1 and 2 above were in conformance with regulations and rules therefore as required in the current manual of survey instructions of the United States Department of the Interior, Bureau of Land Management or by a decree of a Court of Law and/or that the corner points mentioned in lines 3, 4 and 5 above were in conformance with the rules of the Michigan Board of Land Surveyors or by a Decree of a Court of Law, established, re-established, monumented, recovered, found as expressed below:

NOTE: Not more than 2 corners, all in the same town and range, may be recorded on this certificate.

A. Description of original monument and accessories and/or subsequent restoration:

E-4 G.L.O. Lewis Clason D.S. 1840
Set quarter section post
Wit: Fir 8" N61°E 35 links
Spruce 10" S34°W 28 links

14- This corner position was not established during the original government survey.

Wayne T. Lewis P.S. #41922 set corner using occupation
November 1999.

Wit: S56°W 29.77' 7" Poplar
N20°W 8.80' 14" Poplar
N60°W 32.09' 12" Cedar
S30°W 39.38 10" Cedar

B. Description of corner evidence found and/or method applies in restoring or re-establishing corner:

E-4 Found 1/2" rerod with P.S. cap #41922.

14- Established the Northeast corner of the Southeast quarter of the Southeast quarter of section 8 as per B.L.M. instruction for the subdivision of a section.

C. Description of monument for corner and accessories established to perpetuate locating the position of the corner:

E-4 Found 1/2" rerod with P.S. cap #41922
Wit: 14" Poplar N23°W 8.61'
12" Cedar N67°E 32.06'
10" Cedar S30°E 39.36'
7" Poplar S75°W 29.77'

14- Set 1" X 32" pipe with P.S. cap #33981
Wit: 12" Cedar S47°W 5.11'
10" Cedar N24°W 14.72'
8" Cedar N25°E 16.26'
8" Cedar S47°E 11.16'
Carsonite Post North 1'±

Signed by:

Carl T. Kiiskila

Date:

12-09-02

Surveyor's Michigan License No.:

33981

