

# LAND CORNER RECORDATION CERTIFICATE

Filing Requirement of Act 74, Mich. PA 1970

For Corners In:  
Alpena Located In \_\_\_\_\_ Corner Code # \_\_\_\_\_  
 (County)

1. Public Land Survey	T	30N	R	6E	F-9
	T	30N	R	6E	G-10
2. Property Controlling in Section	S	_____	T	_____	_____
	S	_____	T	_____	_____
3. Miscellaneous Property in Section	S	_____	T	_____	_____
	S	_____	T	_____	_____

4. Lot No: \_\_\_\_\_ Recorded Plat: \_\_\_\_\_

5. Private Claims: \_\_\_\_\_

I, Carl T. Kiiskila, in a field survey on December 12, 2001 do hereby state that under requirements of PA 74, Michigan PA of 1970, the corner points mentioned in lines 1 and 2 above were in conformance with regulations and rules therefore as required in the current manual of survey instructions of the United States Department of the Interior, Bureau of Land Management or by a decree of a Court of Law and/or that the corner points mentioned in lines 3, 4 and 5 above were in conformance with the rules of the Michigan Board of Land Surveyors or by a Decree of a Court of Law; established, re-established, monumented, recovered, found as expressed below:

**NOTE: Not more than 2 corners, all in the same town and range, may be recorded on this certificate.**

Register of Deeds Stamp & File Number

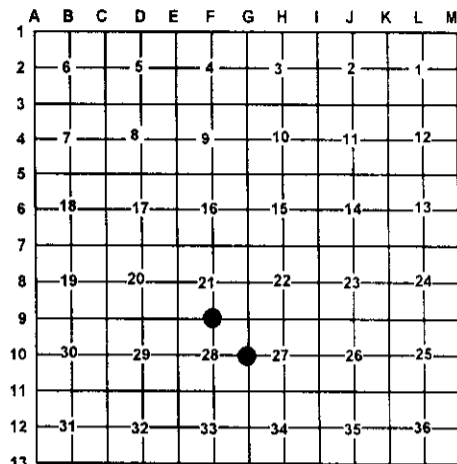

A. Description of original monument and accessories and/or subsequent restoration:

F-9 G.L.O. Lewis Clason D.S. 1840  
 Set quarter section post  
 Wit: Yellow Pine 36 S39°W 48 links  
 Yellow Pine 22 N80°E 31 links

G-10 G.L.O. Lewis Clason D.S. 1840  
 Set quarter section post  
 Wit: Fir 10 N42°W 24 links

B. Description of corner evidence found and/or method applies in restoring or re-establishing corner:

F-9 Reestablished the North quarter corner of section 28 midway and on line between corners E-9 and G-9.

G-10 Reestablished the East quarter corner of section 28 midway and online between corners G-9 and G-11.

C. Description of monument for corner and accessories established to perpetuate locating the position of the corner:

F-9 Set DNR monument  
 Wit: 6" Maple N63°E 39.03'  
 12" Red Pine S21°E 13.55'  
 6" Red Pine S80°W 27.37'  
 6" Red Pine N24°W 22.29'  
 Carsonite Post North 1'±

G-10 Set 1" X 48" pipe with DNR cap  
 Wit: Swamp Willow N28°E 91.21'  
 W. Birch N44°E 142.33'  
 Dead Ash N68°W 22.42'  
 N-S down fence East 27.5'±  
 Carsonite Post North 1'±

Signed by: Carl T. Kiiskila  
 Surveyor's Michigan License No.: 33981

Date: 10-29-02

