

LAND CORNER RECORDATION CERTIFICATE

Filing Requirement of Act 74, Mich. PA 1970

For Corners In:
Alpena Located In _____ Corner Code # _____
 (County)

- | | | | | | |
|--------------------------------------|---|-----|---|-----|-----|
| 1. Public Land Survey | T | 30N | R | 6E | F-7 |
| | T | | R | | |
| 2. Property Controlling in Section | S | 21 | T | 30N | R |
| | S | | T | | |
| 3. Miscellaneous Property in Section | S | | T | | |
| | S | | T | | |

4. Lot No: _____ Recorded Plat: _____

5. Private Claims: _____

I, Carl T. Kiiskila, in a field survey on November 13, 2001 do hereby state that under requirements of PA 74, Michigan PA of 1970, the corner points mentioned in lines 1 and 2 above were in conformance with regulations and rules therefore as required in the current manual of survey instructions of the United States Department of the Interior, Bureau of Land Management or by a decree of a Court of Law and/or that the corner points mentioned in lines 3, 4 and 5 above were in conformance with the rules of the Michigan Board of Land Surveyors or by a Decree of a Court of Law, established, re-established, monumented, recovered, found as expressed below:

NOTE: Not more than 2 corners, all in the same town and range, may be recorded on this certificate.

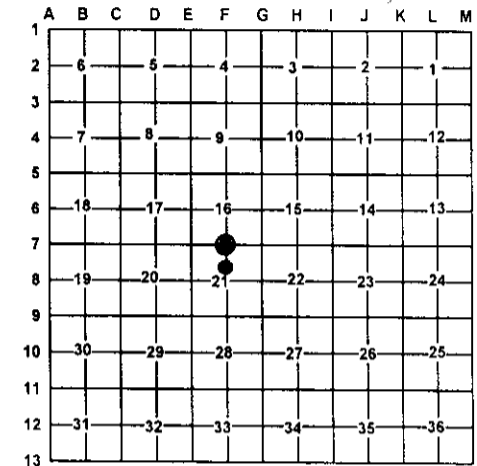
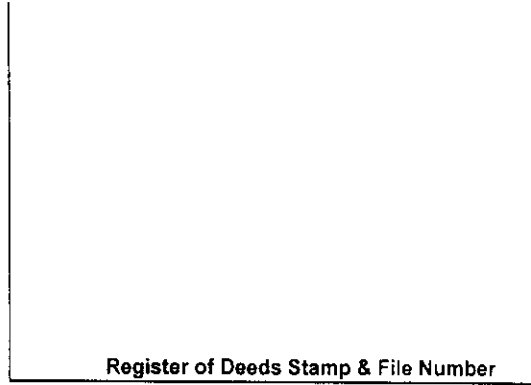

A. Description of original monument and accessories and/or subsequent restoration:

F-7 G.L.O.- Lewis Clason D.S. 1840
 Set quarter section post
 Wit: Hemlock 14 N53°E 10 links
 Hemlock 6 S61°W 38 links

5 -This corner position was not established during the original government survey.

Thomas L. Fabis P.S. #31591 Certificate of Survey
 September 28, 2000 Existing pipe.
 Wit: 18" W. Pine S26°W 10.85'
 32" Twin Maple S30°E 37.88'
 18" W. Pine N62°E 15.52'
 5" Ash East 30.82'

B. Description of corner evidence found and/or method applies in restoring or re-establishing corner:

F-7 Found 1 1/4" pipe

5- Established the Northeast corner of the Southeast quarter of the Northwest quarter of section 21 as per B.L.M. instructions for the subdivision of a section.

C. Description of monument for corner and accessories established to perpetuate locating the position of the corner:

F-7 Found 1 1/4" pipe
 Wit: *4" Ash S86°E 3.83'
 *18" White Pine N67°E 15.27'
 *18" White Pine S24°W 10.78'
 3" Balsam N83°W 9.89'

5- Set 5/8" X 32" rerod with P.S. cap #33981
 Wit: 12" Cedar S41°W 21.84'
 7" Cedar S69°W 15.97'
 16" Cedar N56°E 18.93'
 4-5" Maple clump N72°W 23.11'
 1/2" Capped iron S65°W 1.67'
 Carsonite Post North 1±

* Old witnesses by others

Signed by: Carl T. Kiiskila
 Surveyor's Michigan License No.: 33981

Date: 10-29-02

