

LAND CORNER RECORDATION CERTIFICATE

Filing Requirement of Act 74, Mich. PA 1970

For Corners In:
Alpena Located In _____ Corner Code # _____
 (County)

1. Public Land Survey	T	<u>30N</u>	R	<u>6E</u>	<u>D-5</u>
	T	<u>30N</u>	R	<u>6E</u>	<u>C-4</u>
2. Property Controlling in Section	S	T	R		
	S	T	R		
3. Miscellaneous Property in Section	S	T	R		
	S	T	R		

4. Lot No: _____ Recorded Plat: _____

5. Private Claims: _____

I, Carl T. Kiskila, in a field survey on November 7, 2001 do hereby state that under requirements of PA 74, Michigan PA of 1970, the corner points mentioned in lines 1 and 2 above were in conformance with regulations and rules therefore as required in the current manual of survey instructions of the United States Department of the Interior, Bureau of Land Management or by a decree of a Court of Law and/or that the corner points mentioned in lines 3, 4 and 5 above were in conformance with the rules of the Michigan Board of Land Surveyors or by a Decree of a Court of Law, established, re-established, monumented, recovered, found as expressed below:

NOTE: Not more than 2 corners, all in the same town and range, may be recorded on this certificate.

Register of Deeds Stamp & File Number

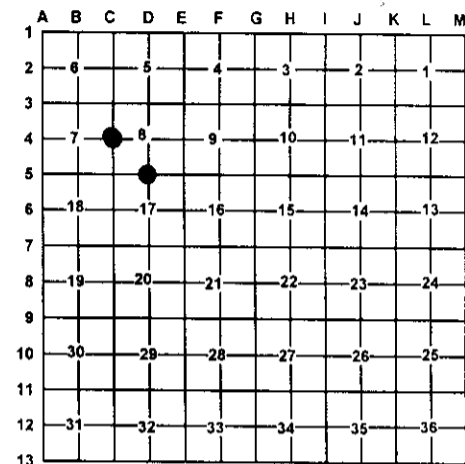

A. Description of original monument and accessories and/or subsequent restoration:

D-5 G.L.O. Lewis Clason D.S. -1840
 Set quarter section post
 Wit: Spruce 6 S68°E 20 links
 Spruce 6 N44°W 26 links

Thomas L. Fabis L.S. #31591 Set 1/2" iron rod at fence intersection while doing a survey in section 17, July 1995.
 Wit: 24" Basswood N10°E 24.82'
 4" White Birch N50°E 14.4'
 10" White Birch S12°W 22.25'
 14" Spruce S48°W 30.90'

C-4 G.L.O. Lewis Clason D.S. -1940
 Marked Cedar 10" for quarter section post
 Wit: None given

Earl T. Lewis L.S. #27452 May 1987
 Existing monument box Wit: N45°E 100.1 Power pole;
 N45°W 145.3' Power pole

Delmer Porter L.S. #15410 September 1974 LCRC L.1,P.71
 Found 3/4" rod in monument box. Wit: N40°W 143.99' Power Pole, N45E 109.95' Power Pole

B. Description of corner evidence found and/or method applies in restoring or re-establishing corner:

D-5 Thomas L. Fabis L.S. #31591 iron was removed by pipeline construction. We re-established his corner position from the remaining witnesses from above and his survey in section 17.

C-4 Found 1/2" rod in monument box

C. Description of monument for corner and accessories established to perpetuate locating the position of the corner:

D-5 Set 5/8" X 32" rered with P.S. cap #33981
 Wit: 6" Ash S34°E 27.24'
 *24" Basswood N15°E 25.03'
 *5" White Birch N52°E 14.67'
 20" Basswood S38°W 57.71'
 North-South cable East 2'±
 Centerline of road bed South 5'±
 Carsonite Post North 1'±

C-4 Found 1/2" rod in monument box
 Wit: Chiseled "X" in concrete culvert East 55.42'
 Chiseled "X" in concrete culvert S86°W 55.93'
 * Power Pole N53°E 109.37'
 * Power Pole N46°W 144.92'

*MDOT witnesses tags

* Old witnesses by Fabis

Signed by: Carl T. Kiskila
 Surveyor's Michigan License No.: 33981

Date: 10-29-02

