

LAND CORNER RECORDATION CERTIFICATE

Filing Requirement of Act 74, Mich. PA 1970

For Corners In: <u>Alpena</u> (County)	Located In	Corner Code #
1. Public Land Survey	T <u>30N</u> R <u>6E</u>	<u>F-11</u>
	T <u>30N</u> R <u>6E</u>	<u>G-11</u>
2. Property Controlling in Section	S _____ T _____ R _____	_____
	S _____ T _____ R _____	_____
3. Miscellaneous Property in Section	S _____ T _____ R _____	_____
	S _____ T _____ R _____	_____
4. Lot No: _____	Recorded Plat: _____	
5. Private Claims: _____		

Register of Deeds Stamp & File Number

I, Carl T. Kiiskila, in a field survey on November 26, 2001 do hereby state that under requirements of PA 74, Michigan PA of 1970, the corner points mentioned in lines 1 and 2 above were in conformance with regulations and rules therefore as required in the current manual of survey instructions of the United States Department of the Interior, Bureau of Land Management or by a decree of a Court of Law and/or that the corner points mentioned in lines 3, 4 and 5 above were in conformance with the rules of the Michigan Board of Land Surveyors or by a Decree of a Court of Law; established, re-established, monumented, recovered, found as expressed below:

NOTE: Not more than 2 corners, all in the same town and range, may be recorded on this certificate.

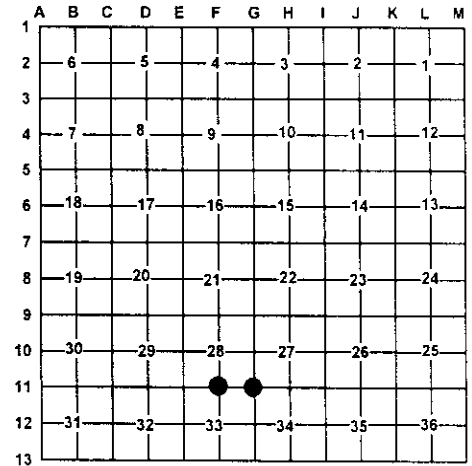

A. Description of original monument and accessories and/or subsequent restoration:

F-11 G.L.O. Lewis Clason D.S. 1840
 Set post corner sections 27, 28, 33, and 34
 Wit: Yellow Pine 24 N33°W 38 links
 Beech 10 S33°E 62 links

G-11 Lewis Clason D.S. 1840
 Set quarter section post
 Wit: Yellow Pine 20 N61°E 25 links
 White Pine 20 S57°W 25 links

County surveyor Joseph McNeil set corner from original bearing tree in 1909.

Joseph McNeil tied to corner while doing a section subdivision in section 34 in may of 1910.

B. Description of corner evidence found and/or method applies in restoring or re-establishing corner:

F-11 Found 3/4" iron pipe as set by Thomas Fabis L.S. #31591 at a fence intersection.

G-11 Set a DNR monument at an existing fence corner. This position fits well with surveys done by Joseph McNeil in 1909 and 1910.

C. Description of monument for corner and accessories established to perpetuate locating the position of the corner:

F-11 Set DNR monument
 Wit: *9" Red Pine S50°W 26.15'
 6" Oak N75°W 16.07'
 4" Oak S28°E 29.29'
 6" Oak N04°W 29.15'
 Carsonite Post North 1±

G-11 Set DNR monument
 Wit: 12"&14" White Birch N21°E 29.32'
 12" Maple N44°W 43.07'
 12" Balsam S45°E 37.98'
 10" Twin Maple N78°E 38.73'
 Old fence wire North-South and East-West
 Carsonite post North 1±

* Other witnesses by others

Signed by: Carl T. Kiiskila
 Surveyor's Michigan License No.: 33981

Date: 10-29-01

