

LAND CORNER RECORDATION CERTIFICATE

Filing Requirement of Act 74, Mich. PA 1970

For Corners In:
Alpena Located In _____ Corner Code # _____
 (County)

| | | | | | |
|--------------------------------------|---|------------|---|------------|-------------|
| 1. Public Land Survey | T | <u>30N</u> | R | <u>6E</u> | <u>G-12</u> |
| | T | _____ | R | _____ | _____ |
| 2. Property Controlling in Section | S | <u>33</u> | T | <u>30N</u> | <u>12</u> |
| | S | _____ | T | _____ | _____ |
| 3. Miscellaneous Property in Section | S | _____ | T | _____ | _____ |
| | S | _____ | T | _____ | _____ |

4. Lot No: _____ Recorded Plat: _____

5. Private Claims: _____

I, Carl T. Kiiskila, in a field survey on December 18, 2001 do hereby state that under requirements of PA 74, Michigan PA of 1970, the corner points mentioned in lines 1 and 2 above were in conformance with regulations and rules therefore as required in the current manual of survey instructions of the United States Department of the Interior, Bureau of Land Management or by a decree of a Court of Law and/or that the corner points mentioned in lines 3, 4 and 5 above were in conformance with the rules of the Michigan Board of Land Surveyors or by a Decree of a Court of Law; established, re-established, monumented, recovered, found as expressed below:

NOTE: Not more than 2 corners, all in the same town and range, may be recorded on this certificate.

Register of Deeds Stamp & File Number

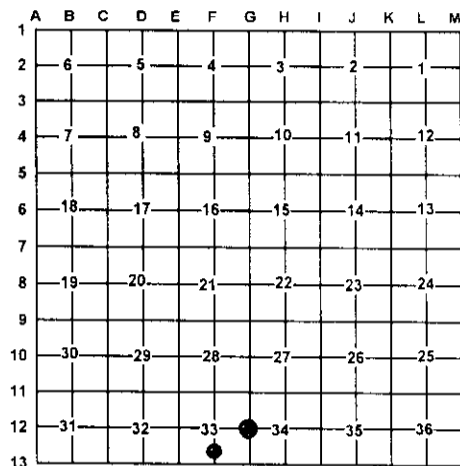

A. Description of original monument and accessories and/or subsequent restoration:

G-12 G.L.O. Lewis Clason D.S. 1840
 Set quarter section post
 Wit: White Pine 6 S18°W 31 links
 Aspen 6 N46°E 21 links

12 - This corner position was not established during the original government survey.

County surveyor Joseph W. McNeil May 25, 1910 Survey in section 34. Found quarter previously re-witnessed by him self. Set new cedar stake and marked two pine stumps for N-W-T-S.

B. Description of corner evidence found and/or method applies in restoring or re-establishing corner:

G-12 Set a DNR monument at an existing old fence corner with old woven wire going North, South and East. This position fits well for Latitude with J.W. McNeil's work in section 34. The East-West distance measurers some 45' longer then J.W. McNeil's recorded distance. However I feel this is the corner position He perpetuated.

12- Established the Southeast corner of the Northeast quarter of the Southwest quarter of section 33 as per B.L.M. instructions for the subdivision of a section.

C. Description of monument for corner and accessories established to perpetuate locating the position of the corner:

G-12 Set DNR monument
 Wit: 3" Balsam N82°E 11.74'
 16" Red Pine N29°W 37.18'
 20" Red Pine S67°W 25.51'
 10" Twin Maple S42°E 28.48'
 Old fence North-South and East
 Carsonite Post North 1'±

12- Set 5/8" X 32" rered with P.S. cap #33981
 Wit: 5" Cedar S08°E 3.15'
 12" Cedar N60°W 12.25'
 9" Cedar N01°W 6.19'
 7" Cedar S79°E 15.72'
 Carsonite Post North 1'±

Signed by: _____

Carl T. Kiiskila

Date: _____

10-29-02

Surveyor's Michigan License No.: _____

33981

