

LAND CORNER RECORDATION CERTIFICATE

Filing Requirement of Act 74, Mich. PA 1970

For Corners In: Alpena (County)	Located In	Corner Code #
1. Public Land Survey	T _____ R _____	_____
2. Property Controlling in Section	T _____ R _____	_____
	S 28 T 30N R 6E	2
	S 28 T 30N R 6E	6
3. Miscellaneous Property in Section	S _____ T _____ R _____	_____
	S _____ T _____ R _____	_____

4. Lot No: _____ Recorded Plat: _____

5. Private Claims: _____

I, Carl T. Kiiskila, in a field survey on December 17, 2001 do hereby state that under requirements of PA 74, Michigan PA of 1970, the corner points mentioned in lines 1 and 2 above were in conformance with regulations and rules therefore as required in the current manual of survey instructions of the United States Department of the Interior, Bureau of Land Management or by a decree of a Court of Law and/or that the corner points mentioned in lines 3, 4 and 5 above were in conformance with the rules of the Michigan Board of Land Surveyors or by a Decree of a Court of Law; established, re-established, monumented, recovered, found as expressed below:

NOTE: Not more than 2 corners, all in the same town and range, may be recorded on this certificate.

Register of Deeds Stamp & File Number

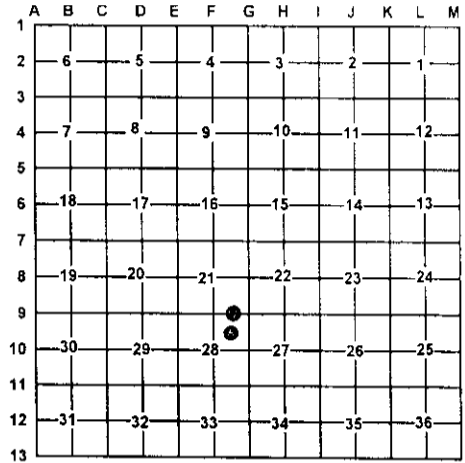

A. Description of original monument and accessories and/or subsequent restoration:

2 - This corner position was not established during the original government survey.

6 - This corner position was not established during the original government survey.

B. Description of corner evidence found and/or method applies in restoring or re-establishing corner:

2- Established the Northeast corner of the Northwest quarter of the Northeast quarter of section 28 as per B.L.M. instructions for the subdivision of a section

6- Established the Southeast corner of the Northwest quarter of the Northeast quarter of section 28 as per B.L.M. instructions for the subdivision of a section

C. Description of monument for corner and accessories established to perpetuate locating the position of the corner:

2- Set 5/8" X 32" rerod with P.S. cap #33981
 Wit: 9" Maple N24°W 9.79'
 9" Maple S43°W 45.07'
 8" Oak N88°E 30.04'
 10" Maple N37°E 54.67'
 N-S smooth wire East 25'±
 Carsonite Post North 1'±

6- Set 5/8" X 32" rerod with P.S. cap #33981
 Wit: 16" Oak S66°E 42.64'
 6" Maple N32°E 31.48'
 10" Maple S76°W 30.77'
 8" Maple South 72.54'
 Fence corner post N52°E 49'±
 Smooth wire North and East

Signed by: Carl T. Kiiskila
 Surveyor's Michigan License No.: 33981

Date: 10-29-02

