

LAND CORNER RECORDATION CERTIFICATE

Filing Requirement of Act 74, Mich. PA 1970

For Corners In: Alpena (County)	Located In	Corner Code #
1. Public Land Survey	T <u>30N</u> R <u>6E</u>	E-9
	T <u>30N</u> R <u>6E</u>	E-10
2. Property Controlling in Section	S _____ T _____ R _____	_____
	S _____ T _____ R _____	_____
3. Miscellaneous Property in Section	S _____ T _____ R _____	_____
	S _____ T _____ R _____	_____
4. Lot No: _____	Recorded Plat: _____	
5. Private Claims: _____		

Register of Deeds Stamp & File Number

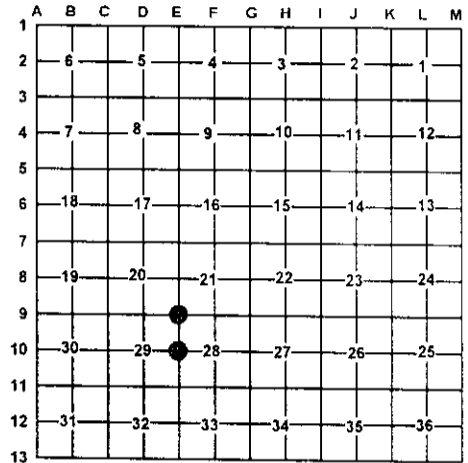

I, Carl T. Kiiskila, in a field survey on November 27, 2001 do hereby state that under requirements of PA 74, Michigan PA of 1970, the corner points mentioned in lines 1 and 2 above were in conformance with regulations and rules therefore as required in the current manual of survey instructions of the United States Department of the Interior, Bureau of Land Management or by a decree of a Court of Law and/or that the corner points mentioned in lines 3, 4 and 5 above were in conformance with the rules of the Michigan Board of Land Surveyors or by a Decree of a Court of Law; established, re-established, monumented, recovered, found as expressed below:

NOTE: Not more than 2 corners, all in the same town and range, may be recorded on this certificate.

A. Description of original monument and accessories and/or subsequent restoration:

E-9 G.L.O. - Lewis Clason D.S. 1840
Set post corner of sections 20, 21, 28 and 29
Wit: Cedar 14 N60°N 21links
Cedar 12 S37°E 44 links

E-10 G.L.O. Lewis Clason D.S. 1840
Set quarter section post
Wit: Yellow Pine 22 S20°E 39 links
Yellow Pine 20 N32°W 30 links

Thomas L. Fabis P.S. set 3/4" rebar at fence intersection while doing a survey in section 29 in 1994. No witnesses given.

Thomas L. Fabis P.S. #31591 Certificate of Survey L. 2 Pages 827&828, October 22, 1994. Set 1/2" iron rod
Wit: 6" Ash S20°E 9.0'
9" Oak S60°E 44.8'
6" Ash S15°W 31.8'
14" Oak N80°W 32.6'

B. Description of corner evidence found and/or method applies in restoring or re-establishing corner:

E-9 Found and accepted a 5/8" rerod as set by Thomas L. Fabis P.S. #31591

E-10 Found and accepted a 1/2" capped iron rod as set by Thomas L. Fabis P.S. #31591

C. Description of monument for corner and accessories established to perpetuate locating the position of the corner:

E-9 Found 5/8" Rerod
Wit: 4" Balsam South 13.14'
*16" Cedar East 4.66'
3" Balsam N20°E 13.59'
*7" Cedar N60°W 18.11'
Old fence corner wire North-South and East-West
Carsonite Post North 1'±

E-10 Found 1/2" capped rod, Thomas Fabis L.S. #31591
Wit: *5" Oak S10°E 9.05'
16" Oak N55°E 44.69'
*6" Twin Oak S23°W 31.80'
*20" Oak N65°W 32.84'
Carsonite Post North 1'±

* Old witnesses by others

* Old witnesses by others

Signed by:

Carl T. Kiiskila

Date:

10-29-02

Surveyor's Michigan License No.:

33981

