

# LAND CORNER RECORDATION CERTIFICATE

Filing Requirement of Act 74, Mich. PA 1970

For Corners In: Alpena (County)	Located In	Corner Code #	
1. Public Land Survey	T _____ R _____		
	T _____ R _____		
2. Property Controlling in Section	S 33 T 30N R 6E	5	
	S 33 T 30N R 6E	8	
3. Miscellaneous Property in Section	S _____ T _____ R _____		
	S _____ T _____ R _____		
4. Lot No: _____	Recorded Plat: _____		
5. Private Claims: _____			

Register of Deeds Stamp & File Number

I, Carl T. Kiiskila, in a field survey on December 17, 2001 do hereby state that under requirements of PA 74, Michigan PA of 1970, the corner points mentioned in lines 1 and 2 above were in conformance with regulations and rules therefore as required in the current manual of survey instructions of the United States Department of the Interior, Bureau of Land Management or by a decree of a Court of Law and/or that the corner points mentioned in lines 3, 4 and 5 above were in conformance with the rules of the Michigan Board of Land Surveyors or by a Decree of a Court of Law; established, re-established, monumented, recovered, found as expressed below:

**NOTE: Not more than 2 corners, all in the same town and range, may be recorded on this certificate.**

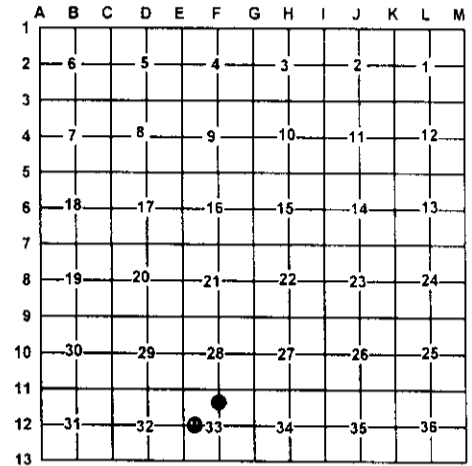

**A. Description of original monument and accessories and/or subsequent restoration:**

5 - This corner position was not established during the original government survey.

8 - This corner position was not established during the original government survey.

**B. Description of corner evidence found and/or method applies in restoring or re-establishing corner:**

5- Established the Northeast corner of the Southeast quarter of the Northwest quarter of section 33 as per B.L.M. instructions for the subdivision of a section.

8- Established the Southwest corner of the Southeast quarter of the Northwest quarter of section 33 as per B.L.M. instructions for the subdivision of a section.

**C. Description of monument for corner and accessories established to perpetuate locating the position of the corner:**

5- Set 5/8" X 32" rerod with P.S. cap #33981

8- Set 5/8" X 32" rerod with P.S. cap #33981

- Wit: 16" Oak West 58.46'
- 14" Oak S16°W 54.51'
- 8" White Pine N89°E 38.33'
- 5" Maple N10°E 56.75'
- Carsonite Post North 1'±

- Wit: 14" Red Pine N33°E 9.23'
- 9" Red Pine S78°E 9.83'
- 12" Red Pine S09°W 25.14'
- 12" Red Pine N76°W 103.72'
- Carsonite post North 1'±

Signed by: Carl T. Kiiskila  
 Surveyor's Michigan License No.: 33981

Date: 10-29-02

