

# LAND CORNER RECORDATION CERTIFICATE

Filing Requirement of Act 74, Mich. PA 1970

For Corners In: Alpena (County)	Located In	Corner Code #
1. Public Land Survey	T 30N R 6E	F-8
	T 30N R 6E	G-8
2. Property Controlling in Section	S T R	_____
	S T R	_____
3. Miscellaneous Property in Section	S T R	_____
	S T R	_____

4. Lot No: \_\_\_\_\_ Recorded Plat: \_\_\_\_\_

5. Private Claims: \_\_\_\_\_

I, Carl T. Kiiskila, in a field survey on September 21, 2001 do hereby state that under requirements of PA 74, Michigan PA of 1970, the corner points mentioned in lines 1 and 2 above were in conformance with regulations and rules therefore as required in the current manual of survey instructions of the United States Department of the Interior, Bureau of Land Management or by a decree of a Court of Law and/or that the corner points mentioned in lines 3, 4 and 5 above were in conformance with the rules of the Michigan Board of Land Surveyors or by a Decree of a Court of Law; established, re-established, monumented, recovered, found as expressed below:

**NOTE: Not more than 2 corners, all in the same town and range, may be recorded on this certificate.**

Register of Deeds Stamp & File Number

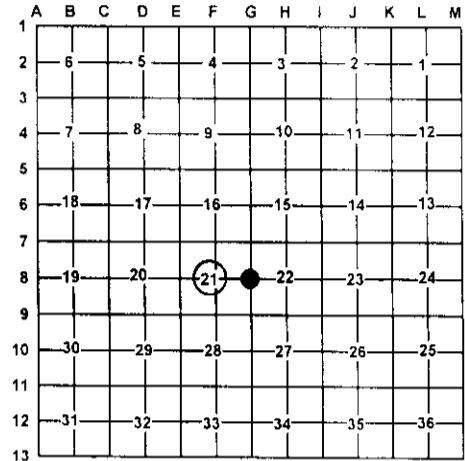

**A. Description of original monument and accessories and/or subsequent restoration:**

F-8 Page 202 county survey notes October 1915 Joseph W. McNeil set a stake for the center of section 21.

Liber 1, Page 158 Larry G. Beauregard R.L.S. #18654 January 1988. Found 3/4" pipe in the center of Werth Road.

Wit: N02°W 41.00' 6" Poplar  
N20°E 43.85' 6" Cedar  
S02°E 36.50' 8" Cedar

Liber 1, Page 194 Gary W. St. Charles R.L.S. #27461 September 1988. Placed monument box over existing 3/4" pipe following road construction.

Wit: N22°E 57.78' 6" Tamarack  
North 60.75' 6" Cedar  
S05°E 48.41' 6" Cedar

G-8 G.L.O. Lewis Clawson D.S. 1840

Set quarter section post  
Wit: Fir 12 S30°E 25 links  
Cedar 8 N50°W 40 links

Page 202 County survey notes February 1889 and October 1915 Joseph W. McNeil found original Cedar witness tree and decayed Fir stump. Type of monument of witnesses not given.

**B. Description of corner evidence found and/or method applies in restoring or re-establishing corner:**

F-8 Found 1/2" iron in a monument box.

G-8 Found 1/2" iron in monument box.

**C. Description of monument for corner and accessories established to perpetuate locating the position of the corner:**

F-8 Found 1/2" iron in monument box

Wit: 8" Cedar S04°E 48.52'  
5" Y. Birch S19°W 52.03'  
9" Poplar S37°W 55.65'  
5" Cedar N11°E 60.81'  
11" Cedar N10°W 52.27'

G-9 Found 1/2" iron in monument box

Wit: 6" Ash N07°E 59.89'  
6" Ash N34°W 56.43'  
P. Pole S54°W 68.43'  
6" Maple S33°E 65.05'

Signed by: \_\_\_\_\_

Carl T Kiiskila

Date: \_\_\_\_\_

10-29-02

Surveyor's Michigan License No.: \_\_\_\_\_

33981

