

LAND CORNER RECORDATION CERTIFICATE

Filing Requirement of Act 74, Mich. PA 1970

For Corners In: Alpena _____ (County)	Located In	Corner Code #
1. Public Land Survey	T _____ R _____	_____
	T _____ R _____	_____
2. Property Controlling in Section	S 21 T 30N R 6E	8
	S 21 T 30N R 6E	9
3. Miscellaneous Property in Section	S _____ T _____ R _____	_____
	S _____ T _____ R _____	_____

Register of Deeds Stamp & File Number

4. Lot No: _____ Recorded Plat: _____

5. Private Claims: _____

I, Carl T. Kiiskila, in a field survey on August 21, 2002 do hereby state that under requirements of PA 74, Michigan PA of 1970, the corner points mentioned in lines 1 and 2 above were in conformance with regulations and rules therefore as required in the current manual of survey instructions of the United States Department of the Interior, Bureau of Land Management or by a decree of a Court of Law and/or that the corner points mentioned in lines 3, 4 and 5 above were in conformance with the rules of the Michigan Board of Land Surveyors or by a Decree of a Court of Law; established, re-established, monumented, recovered, found as expressed below:

NOTE: Not more than 2 corners, all in the same town and range, may be recorded on this certificate.

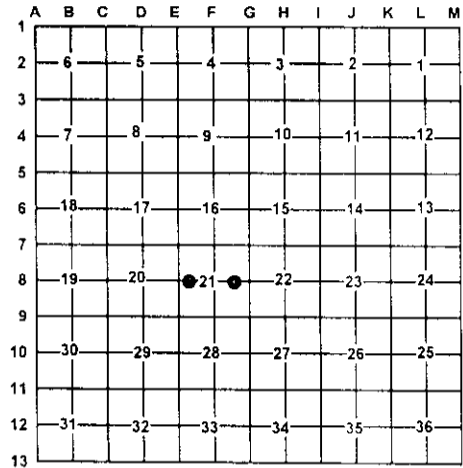

A. Description of original monument and accessories and/or subsequent restoration:

8- Page 202 county survey notes, October 1915 Joseph W. McNeil set a stake for the 1/8 corner. No witnesses given. 9- Page 202 county survey notes, October 1915 Joseph W. McNeil set a stake for the 1/8 corner. No witnesses given.

B. Description of corner evidence found and/or method applies in restoring or re-establishing corner:

8- Established the Southeast corner of the Southwest quarter of the Northwest quarter of section 21 per B.L.M. instructions to subdivide a section. 9- Established the Northeast corner of the Northwest quarter of the Southeast quarter of section 21 per B.L.M. instructions to subdivide a section.

C. Description of monument for corner and accessories established to perpetuate locating the position of the corner:

8- Set 5/8" X 32" rerod w/ P.S. cap #33981 in mon. box Wit: Utility Pole N58°W 74.55' 12" Spruce N54°E 81.10' 12" Spruce S31°E 57.51' Conc. Mon. S06°W 49.35'	9- Set 5/8" X 32" rerod w/ P.S. cap #33981 in mon. box Wit: 6" Ash S10°E 51.81' 6" Spruce S54°W 76.41' 7" Ash N19°E 46.36' 6" Maple N47°W 78.98'
---	--

Signed by: Carl T. Kiiskila
 Surveyor's Michigan License No.: 33981

Date: 10-29-02

