

LAND CORNER RECORDATION CERTIFICATE
Filing Requirement of Act 74, Mich. P.A. 1970

For corners in

<u>Alpena</u> (County)	Located In:	Corner Code #
1. Public Land Survey	T 30N R 7E	J-3
	T 30N R 7E	K-3
2. Property Controlling in Section	S T R	
	S T R	
3. Miscellaneous Property in Sec.	S T R	
	S T R	

Register of Deeds Stamp & File Num

4. Lot No. _____, Recorded Plat _____

5. Private Claims _____

I, Carl T. Kiiskila, in a field survey on June 23, 19 99 do hereby state that under requirements of P.A. 74, Michigan P.A. of 1970, the corner points mentioned in lines 1 and 2 above were in conformance with regulations and rules therefore as required in the current manual of survey instructions of the United States Department of the Interior, Bureau of Land Management or by a decree of a Court of Law and /or that the corner points mentioned in lines 3, 4 and 5 above were in conformance with the rules of the Michigan Board of Land Surveyors or by a Decree of a Court of Law; established, re-established, monumented, recovered, found as expressed below:

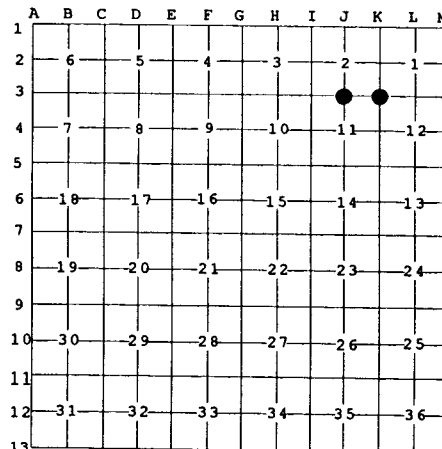

NOTE: Not more than 2 corners, all in the same town and range, may be recorded on this certificate.

A. Description of original monument and accessories and/or subsequent restoration:

- | | | | |
|-----|--|-----|--|
| J-3 | GLO set quarter section post - Thomas Patterson, D.S. for Lewis Clawson, D.S. - 1839.
Wit: White Pine 24" N 45° E 29 links
White Pine 34" S 42° W 60 links | K-3 | GLO set corner section post - Thomas Patterson, D.S. for Lewis Clawson, D.S. - 1839.
Wit: Tamarack 12" S 31° E 15 links
Tamarack 8" N 55° W 33 links |
|-----|--|-----|--|

Marcus Schaaf, RLS #3104, set a 1-1/2" iron pipe while working in the area c. 1940.

B. Description of corner evidence found and/or method applied in restoring or reestablishing corner:

- | | | | |
|-----|--------------------------------------|-----|--|
| J-3 | Found and accepted a 3/4" iron pipe. | K-3 | Found and accepted a 1-1/2" iron pipe set by Marcus Schaaf, RLS #3104. |
|-----|--------------------------------------|-----|--|

C. Description of monument for corner and accessories established to perpetuate locating the position of the corner:

- | | | | |
|-----|---|-----|--|
| J-3 | Found 3/4" iron pipe. Set carsonite marker post.
Wit: Set nail in 16" Oak N 46° E 34.63'
Set nail in 4" Oak S 37° E 36.11'
Set nail in 8" Red Pine S 60° W 39.02'
Set nail in 12" Oak N 45° W 43.83'
Centerline of north-south road & east-west trail road East 2'
Carsonite post S 45° E 35' | K-3 | Found 1-1/2" iron pipe. Set carsonite marker post.
Wit: Set nail in 4" Maple S 34° W 37.81'
Set nail in 5" Maple N 65° W 38.06'
Set nail in 4" Maple N 11° W 24.33'
Set nail in 2"-4" Maple clump N 28° E 36.18'
Centerline north-south trail road & in centerline west trail road East 2'
Carsonite post East 20' |
|-----|---|-----|--|

Signed by Carl T. Kiiskila
 Surveyor's Michigan License No. 33981

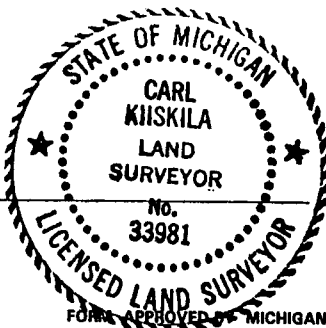

Date 8-12-99