

RECORDED
ALPENA COUNTY, MI

JUL 22 8 36 AM '93

Register of Deeds
REGISTER OF DEEDS

LAND CORNER RECORDATION CERTIFICATE
Filing Requirement of Act 74, Mich. P.A. 1970

For corners in ALPENA (County)

	Located in:	Corner Code =#
1. Public Land Survey	T <u>31N</u> R <u>5E</u>	<u>J-7, J-8</u>
	T _____ R _____	<u>J-9</u>
	T _____ R _____	
	T _____ R _____	
2. Property Controlling in Section	S <u>23</u> T _____ R _____	<u>5</u>
	S _____ T _____ R _____	
3. Miscellaneous Property in Sec.	S _____ T _____ R _____	
	S _____ T _____ R _____	
4. Lot No. _____, Recorded Plat _____		
5. Private Claims _____		

Register of Deeds Stamp & File Number

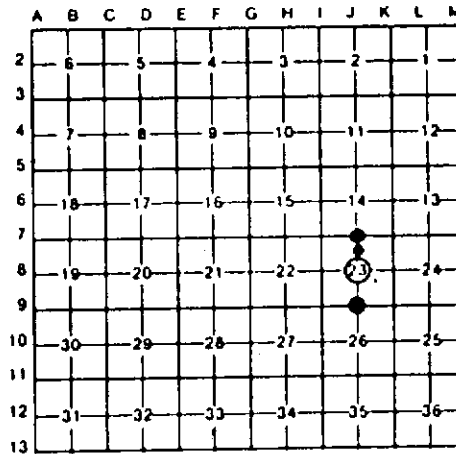

I, G.F. ROSER, in a field survey on JUNE 30, 19 93, do hereby certify that under requirements of P.A. 74, Michigan P.A. of 1970, the corner points mentioned in lines 1 and 2 above were in conformance with regulations and rules therefore as required in the current manual of survey instructions of the United States Department of the Interior, Bureau of Land Management or by a decree of a Court of Law and/or that the corner points mentioned in lines 3, 4 and 5 above were in conformance with the rules of the Michigan Board of Land Surveyors or by a Decree of a Court of Law; established, re-established, monumented, re-monumented, recovered, found as expressed below:

NOTE: Not more than 4 corners, all in the same town and range, may be recorded on this certificate.

A. Description of original monument and accessories and/or subsequent restoration:
J-7 J-8 J-9 5

Note: unless otherwise noted in item "B" below, there is no remaining evidence of original (RESURVEY) GLO monument & accessories.

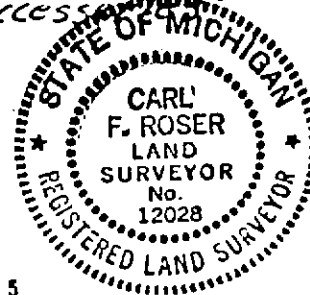

B. Description of corner evidence found and/or method applied in restoring or reestablishing corner:

<p>J-7 FD & ACCEPTED LS, D.R. MacNEILL 3/4" I.P. PIPE FOR N1/4 COR OF SEC 23. D.R.M. CERT OF SUR DATED JAN 1992 (SUR FOR M.J. DOUGHERTY) SAY'S FD 4"x 4" CEDAR STAKE; CO SUR NOTES, DATED 1897, J.H. LEROY, PG. 224. SAY "CED STK 4" SQUARE". A N-S FENCE IS 4' WEST.</p>	<p>J-8 ESTAB. CTR OF SEC 23 AT INTERSECTION OF ONE-QUARTER LINES. D.R. MacNEILL CTR, 1" PIPE, IS 686°33'30"E, 9.97 FEET.</p>	<p>J-9 FD 1/2" ROD FOR S1/4 COR OF 6-23. AS NOTED ON 1962 MSHD PLANS, PROJ #04021A. COR ALSO ACCEPTED & USED BY CERT SURVEY'S IN THIS AREA.</p>	<p>5 FD 3/4" I.P. BY LG, D.R. MacNEILL, FOR SW COR OF N1/2 OF NE1/4 OF SEC 23, PER D.R.M. CERT OF SURVEY, DATED JAN 1992, SURVEY FOR M.J. DOUGHERTY. A N-S FENCE IS 1' EAST. <i>A NEW E-W FENCE IS EAST, ACROSS RD (TO EAST).</i></p>
---	--	---	---

C. Description of monument for corner and accessories established to perpetuate locating the position of the corner:

<p>J-7 FD 3/4" IRON PIPE W/DRM LG CAP. SET RED TOP CED POST. 3" ELM N50°W 13.9' #12" TM. BASSWD N76°W 16.6' 8" ELM S12°W 15.7' #10" POPLAR S80°E 10.0' T. BAY RIVER NORTH 138'+ 20" CEDAR S75°E 14.5' E-W POWER LINE SOUTH 30' # LG. DRM WIT TREES.</p>	<p>J-8 SET STD DEPT MON (4" ALUMN CAP ON 1"x 3/8" PIPE) AND 60" D TOP CED GUARD POST W/LOC TAG. #11" POPLAR N65°E 4.24' #10" POPLAR N75°E 38.09' #9" POPLAR S70°E 23.35' CTR (CG BRV. RD) N75°W 28' #-DRM WIT TREES BUT TO DRM MON</p>	<p>J-9 FOUND 1/2" IRON ROD. CTR HWY M-32 NORTH 32.5' P. POLE S16°E 73.6' (SLOPE DIST) EAST END OF CONC. CULVERT IS S73°W 44.6' (SLOPE DIST) NO OTHER WIT'S AVAILABLE</p>	<p>5 FD 3/4" IRON PIPE BY D.R.M. SET 60" TOP CEDAR POST. 10" CEDAR N58°W 39.6' 6" POPLAR WEST 23.15' FM COR POST S14°W 15.35' CTR GRAVEL RD (IN CURVE) EAST 57.0' SOUTH GATE POST (RR RAIL) N50°E 20.0' 12" BALSAM S19°E 3.5' <i>STR Gravel Rd (in Curve) SOUTH 50'</i></p>
---	--	--	---

Signed by Carl F. Roser 12028 7-19-93 Date

Surveyor's Michigan License No. _____