

LAND CORNER RECORDATION CERTIFICATE

Filing Requirement of Act 74, Mich. PA 1970

For Corners In:
Alpena Located In _____ Corner Code # _____
 (County)

1. Public Land Survey		T	<u>31N</u>	R	<u>6E</u>	<u>G-4</u>
		T	<u>31N</u>	R	<u>6E</u>	<u>F-5</u>
2. Property Controlling in Section	S	T	_____	R	_____	_____
	S	T	_____	R	_____	_____
3. Miscellaneous Property in Section	S	T	_____	R	_____	_____
	S	T	_____	R	_____	_____

4. Lot No: _____ Recorded Plat: _____

5. Private Claims: _____

I, Carl T. Kiiskila, in a field survey on, May 27, 2003 do hereby state that under requirements of PA 74, Michigan PA of 1970, the corner points mentioned in lines 1 and 2 above were in conformance with regulations and rules therefore as required in the current manual of survey instructions of the United States Department of the Interior, Bureau of Land Management or by a decree of a Court of Law and/or that the corner points mentioned in lines 3, 4 and 5 above were in conformance with the rules of the Michigan Board of Land Surveyors or by a Decree of a Court of Law; established, re-established, monumented, recovered, found as expressed below:

NOTE: Not more than 2 corners, all in the same town and range, may be recorded on this certificate.

Register of Deeds Stamp & File Number

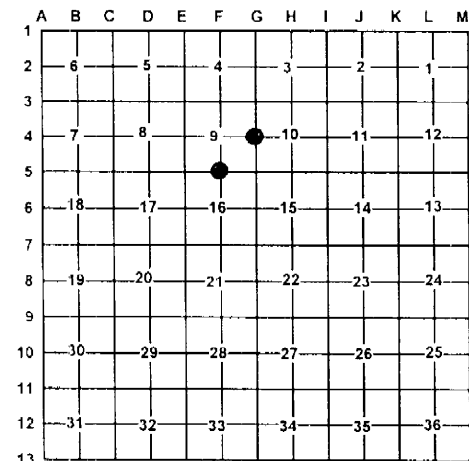

A. Description of original monument and accessories and/or subsequent restoration:

G-4 G.L.O. Butler lves 1855 Set quarter section post
 Wit: Spruce 14" N80°E 8 links
 Cedar 18" S65°N 16 links

F-5 G.L.O. Butler lves 1855 Set quarter section post in small marsh.
 Wit: W. Birch 12" S31°W 4 links
 Hemlock 12" N78°E 23 links

Liber 4, Page 949 October 1980 Duane MacNeill found corner.

Wit: Fence Post N80°E 33.5'
 8" Norway East 48.16'
 8" Norway S40°E 47.93'

Page 151 and 152 County Survey records J.W. McNeil 1903 set new cedar stake flush with road bed in place of original point.

Liber 1 Page 368, March 1995, Thomas Fabis, found 1/2" iron rod as set by D. MacNeill

Wit: 10" Elm N65°W 55.73'
 11" R. Pine S55°E 48.52'
 11" R. Pine N85°E 48.88'
 8" R. Pine N32°E 52.30'

Liber 1, Page 709 August 1978 David B. Guthrie P.S. #22435 found an existing 1" pipe for the corner.

B. Description of corner evidence found and/or method applies in restoring or re-establishing corner:

G-4 Found 1/2" iron rod with a battered P.S. cap.

F-5 Found 1" pipe fitting J.W. McNeil and D. Guthrie distances well.

C. Description of monument for corner and accessories established to perpetuate locating the position of the corner:

G-4 1/2" iron rod with P.S. cap

Wit: 13" Elm N50°W 55.18'
 11" R. Pine S89°E 48.70'
 10" R. Pine S44°E 48.54'
 1/2" capped iron #41922 N84°W 33.23'

F-5 1" pipe

Wit: 9" R. Pine N54°E 52.78'
 12" Maple clump N15°E 35.28'
 *12" Cedar S50°W 64.68'
 *8" Maple clump S42°E 75.52'
 Centerline of E-W-S road

* witnesses by Fabis

Signed by: _____

Carl T. Kiiskila

Date: _____

3-22-04

Surveyor's Michigan License No.: _____

33981

