

LAND CORNER RECORDATION CERTIFICATE

Filing Requirement of Act 74, Mich. PA 1970

For Corners In: Alpena (County)	Located In	Corner Code #
1. Public Land Survey	T <u>31N</u> R <u>6E</u>	H-5
	T <u>31N</u> R <u>6E</u>	G-6
2. Property Controlling in Section	S _____ T _____ R _____	_____
	S _____ T _____ R _____	_____
3. Miscellaneous Property in Section	S _____ T _____ R _____	_____
	S _____ T _____ R _____	_____
4. Lot No: _____	Recorded Plat: _____	
5. Private Claims: _____		

Register of Deeds Stamp & File Number

I, Carl T. Kiiskila, in a field survey on, May 27, 2003 do hereby state that under requirements of PA 74, Michigan PA of 1970, the corner points mentioned in lines 1 and 2 above were in conformance with regulations and rules therefore as required in the current manual of survey instructions of the United States Department of the Interior, Bureau of Land Management or by a decree of a Court of Law and/or that the corner points mentioned in lines 3, 4 and 5 above were in conformance with the rules of the Michigan Board of Land Surveyors or by a Decree of a Court of Law; established, re-established, monumented, recovered, found as expressed below:

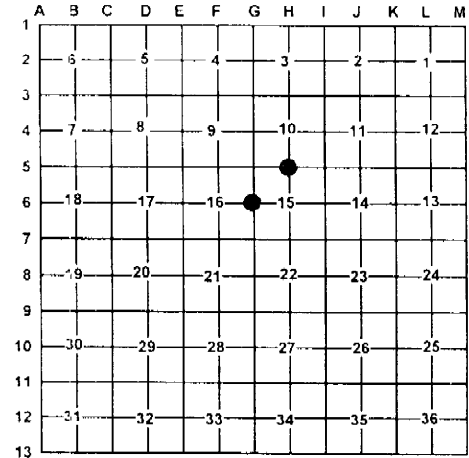

NOTE: Not more than 2 corners, all in the same town and range, may be recorded on this certificate.

A. Description of original monument and accessories and/or subsequent restoration:

H-5 G.L.O. Butler Ives 1855 set quarter section post
Wit: Fir 8" N55°E 7 links
Cedar 7" S23°W 16 links

G-6 G.L.O. Butler Ives 1855 Set quarter section post
Wit: B. Ash S65°W 13 links
B. Ash S45°E 132 links

Page 91 and 92 county survey records W.H. LeRoy found 3" Cedar stake previously reestablished from old U.S. Survey witness trees. Wit: 4" Cedar stake N4°10'W 50 links.

Liber 1 Page 955 1980 Duane R. MacNeill found 4X4 cedar post set 1" pipe
Wit: Tag Alder N05°W 23.51'
Tag Alder N85°W 28.91'
Tag Alder S20°E 30.12'

Liber 1, Page 949 October 1980 Duane MacNeill set 1" pipe for corner Wit: 4" Balsam South 10.13'
6" Maple S50°W 23.04'
2" W. Pine N50°E 25.94'

Liber 1, Page 368 March 1995 Thomas Fabis P.S.# 31591 found 1" pipe with Duane R. McNeill's P.S. cap #19237
Wit: 4" Balsam South 10.13'
6" Maple S50°W 23.04'
2" W. Pine N50°E 25.94'

B. Description of corner evidence found and/or method applies in restoring or re-establishing corner:

H-5 Found 1" pipe with P.S. cap #19237 fitting T. Fabis and D.R. MacNeill survey in section 10 and 15.

G-6 Found 1" pipe with P.S. cap #19237 fitting D.R. MacNeill survey in section 15.

C. Description of monument for corner and accessories established to perpetuate locating the position of the corner:

H-5 1" pipe
Wit: *7" Balsam S01°E 10.41'
8" Maple clump S54°W 22.98'
5" Balsam N10°W 11.01'
*24" W. Pine N50°E 26.19'

G-6 1" pipe
Wit: 10" Ash S14°E 142.90'
9" Triple Ash N83°E 54.17'
10" Ash N58°E 63.33'
Carsonite post N05°W 0.80'
E. Edge of Bean Creek West 54'±

* W. Lewis tags 41922

Signed by: _____

Carl T. Kiiskila

Date: _____

3-22-04

Surveyor's Michigan License No.: _____

33981

