

LAND CORNER RECORDATION CERTIFICATE

Filing Requirement of Act 74, Mich. PA 1970

For Corners In:
Alpena Located In _____ Corner Code # _____
 (County)

1. Public Land Survey		T	<u>31N</u>	R	<u>6E</u>	<u>H-6</u>
		T	<u>31N</u>	R	<u>6E</u>	<u>H-7</u>
2. Property Controlling in Section	S	T	_____	R	_____	_____
	S	T	_____	R	_____	_____
3. Miscellaneous Property in Section	S	T	_____	R	_____	_____
	S	T	_____	R	_____	_____

4. Lot No: _____ Recorded Plat: _____

5. Private Claims: _____

I, Carl T. Kiiskila, in a field survey on, June 27, 2003 do hereby state that under requirements of PA 74, Michigan PA of 1970, the corner points mentioned in lines 1 and 2 above were in conformance with regulations and rules therefore as required in the current manual of survey instructions of the United States Department of the Interior, Bureau of Land Management or by a decree of a Court of Law and/or that the corner points mentioned in lines 3, 4 and 5 above were in conformance with the rules of the Michigan Board of Land Surveyors or by a Decree of a Court of Law; established, re-established, monumented, recovered, found as expressed below:

NOTE: Not more than 2 corners, all in the same town and range, may be recorded on this certificate.

Register of Deeds Stamp & File Number

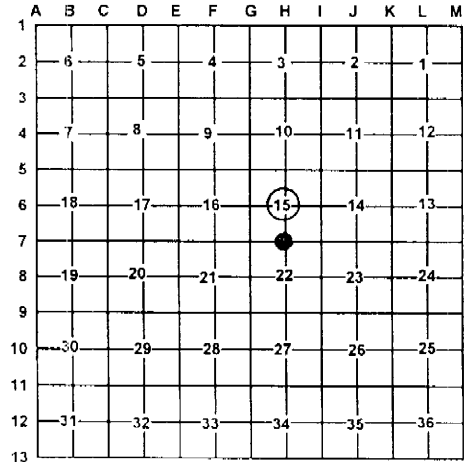

A. Description of original monument and accessories and/or subsequent restoration:

H-6 Pages 141 and 142 county survey records October 1907 Wm. H. LeRoy set the center of section 15.

Liber 1, Page 955 October 1980 Duane MacNeill set 1" pipe
 Wit: 3" Aspen S70°E 32.88'
 6" Aspen N80°E 30.11'
 Fence Post S50°W 39.18'

H-7 G.L.O. Butler Ives 1855 Set quarter section post
 Wit: W. Pine 12 S45°E 11 links
 Cedar 7 N59°W 8 links

Pages 141 thru 143 County Survey Records July 1895 Wm.H. LeRoy re-established old 1/4 post using old line tree N89°30'W 214 links plainly marks set 18"X8"X 8" red boulder.
 Wit: Cedar stake 2" N89.5°W 50
 Cedar stake 2" S89.5°E 50

Liber 1, Page 209 October 1972 Edward LaCross R.L.S. #17398 found a 1/2" iron bar for corner. No witnesses given.

Liber 1, Page 955 1980 D.R. MacNeill found a 1/2" rerod
 Wit: Fence Corner Due East 28.43'
 Fence Post S50°E 34.68'
 Fence Post Due West 28.23'

B. Description of corner evidence found and/or method applies in restoring or re-establishing corner:

H-6 Found 1" pipe with P.K. inside fitting D.R. MacNeill and Wm. H. LeRoy's survey in section 15.

H-7 Found 1/2" bar fitting Wm. H. LeRoy's and D.R. MacNeill's survey in section 15.

C. Description of monument for corner and accessories established to perpetuate locating the position of the corner:

H-6 1" pipe
 Wit: 5" Balsam S73°W 56.56'
 5" Balsam N80°W 48.15'
 4" Ash S69°E 44.50'
 P. Pole N10°W 143.14'

H-7 added P.S. cap #33981 to found 1/2" bar
 Wit: 12" Apple S55°W 114.40'
 Large Rock S88°E 21.58'
 8" Spruce N78°W 29.02'
 8" Maple N26°W 81.82'
 Centerline of Bean Creek Road East 2'

Signed by: Carl T. Kiiskila
 Surveyor's Michigan License No.: 33981

Date: 3-22-04

