

LAND CORNER RECORDATION CERTIFICATE

Filing Requirement of Act 74, Mich. PA 1970

For Corners In: Alpena (County)	Located In	Corner Code #	
1. Public Land Survey	T <u>31N</u> R <u>6E</u>	<u>I-2</u>	
	T <u>31N</u> R <u>6E</u>	<u>I-6</u>	
2. Property Controlling in Section	S _____ T _____ R _____	_____	
	S _____ T _____ R _____	_____	
3. Miscellaneous Property in Section	S _____ T _____ R _____	_____	
	S _____ T _____ R _____	_____	
4. Lot No: _____	Recorded Plat: _____		
5. Private Claims: _____			

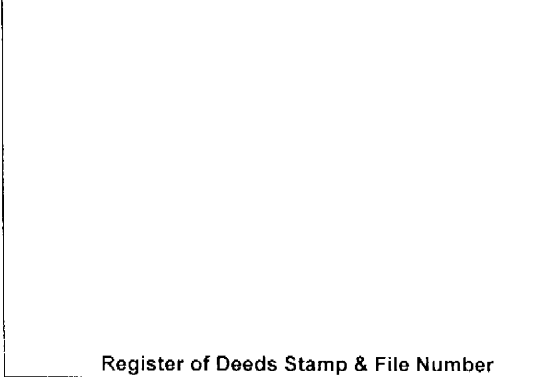

Register of Deeds Stamp & File Number

I, Carl T. Kiiskila, in a field survey on, May 27, 2003 do hereby state that under requirements of PA 74, Michigan PA of 1970, the corner points mentioned in lines 1 and 2 above were in conformance with regulations and rules therefore as required in the current manual of survey instructions of the United States Department of the Interior, Bureau of Land Management or by a decree of a Court of Law and/or that the corner points mentioned in lines 3, 4 and 5 above were in conformance with the rules of the Michigan Board of Land Surveyors or by a Decree of a Court of Law, established, re-established, monumented, recovered, found as expressed below:

NOTE: Not more than 2 corners, all in the same town and range, may be recorded on this certificate.

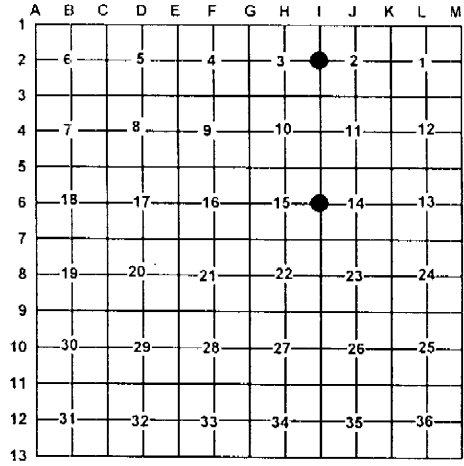

A. Description of original monument and accessories and/or subsequent restoration:

I-2 G.L.O. Butler Ives 1855 set quarter section post
 Wit: Maple 5" N55°W 17 links
 Hemlock 12" S12°E 33 links

Liber 1, Page 147, 1981 Ronald Bischer P.S.#22428 found
 1½" axle shaft by old cedar post.
 Wit: 4" W. Pine N47°E 28.00'
 4" W. Pine S68°W 21.53'
 7" Maple S88°W 38.88'

I-6 G.L.O. Butler Ives 1855 set quarter section post
 Wit: W. Birch 6" S40°W 27 links
 Spruce 7" N14°E 23 links

Liber 1, Page 955 October 1980 Duane MacNeill found a 1"
 pipe for the corner.
 Wit: Due South 101.3' 4" Balsam
 S50°W 23.04' 6" Maple
 N50°E 25.94' 2" W. Pine

Earl R. Lewis 1981 Certificate of Survey found existing 4 X4
 stake and 3/4 pipe.
 Wit: 5" Birch S40°W 8.47'
 2" Spruce N40°E 31.30'
 8" Cedar N80°E 54.78'

B. Description of corner evidence found and/or method applies in restoring or re-establishing corner:

I-2 Found ½" rod with P.S. cap #22435 (David B. Guthrie) I-6 Found 1" pipe with P.S. cap #19237

C. Description of monument for corner and accessories established to perpetuate locating the position of the corner:

I-2 ½" rod with P.S. cap #22435
 Wit: 8" Maple S89°W 38.68'
 4" Balsam N19°E 1.79'
 5" Twin Maple S36°E 23.91'
 5" Balsam S06°W 22.72'

I-6 1" pipe with P.S. cap #19237
 Wit: 7" Maple N56°E 41.15'
 5" Maple S84°E 26.66'
 6" Twin Cedar N45°W 39.16'
 18" Maple Clump S35°W 85.07'

Signed by: Carl T. Kiiskila
 Surveyor's Michigan License No.: 33981

Date: 3-22-04

